

SURVEY FOR CARL FULMER

COMMENCED BY J. H. TUBBS
29 APRIL 1862 AT MANSFIELD
DEWANE COUNTY, OHIO

FERGUSON 60' (EXTENDED)

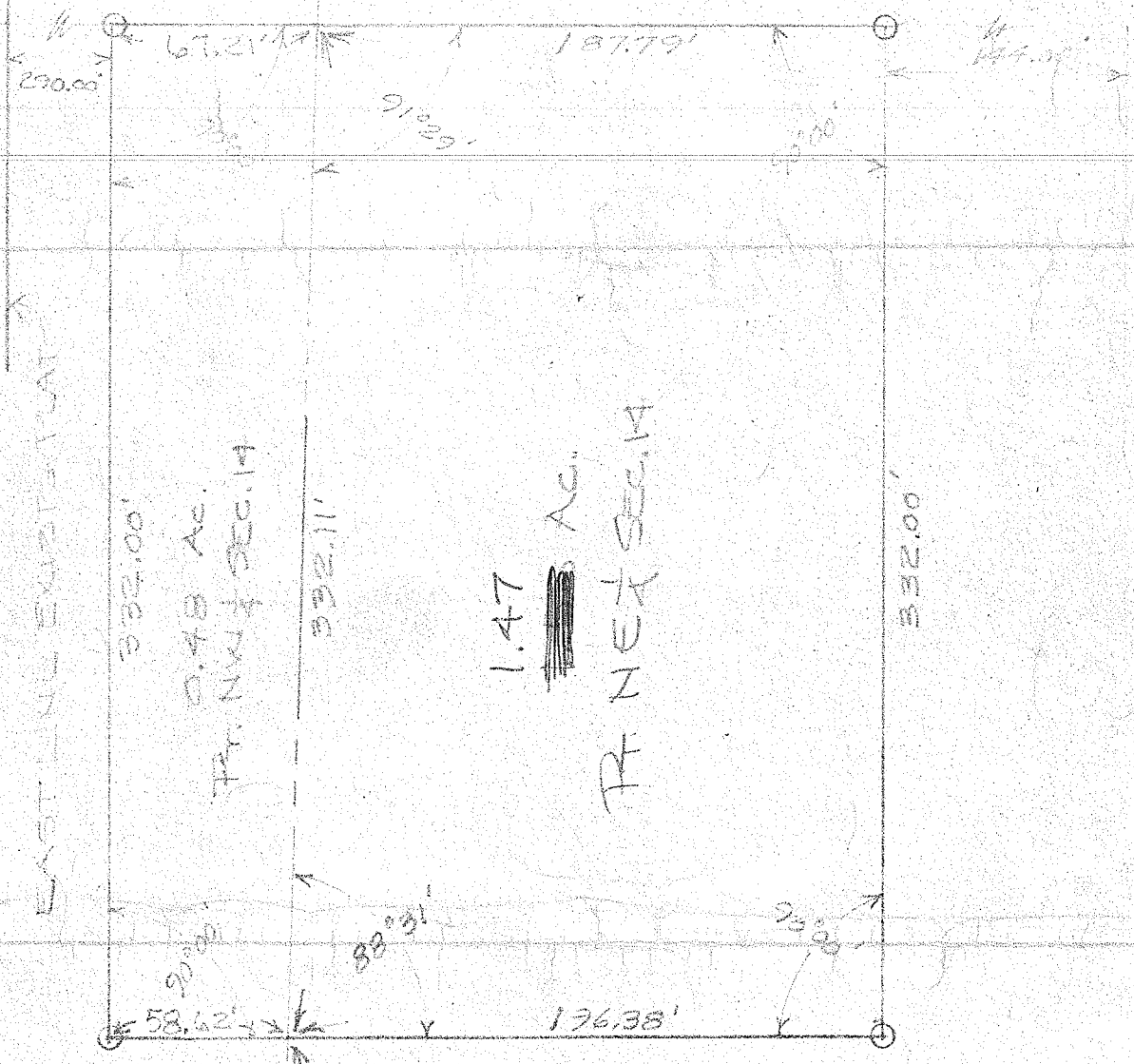

EXISTING EXISTING

332.00'
0.48 Ac.
FR. NW 1/4 SEC. 14

1.47 Ac.
FR. NW 1/4 SEC. 14

332.00'

LEROY RD 60'

Meredith P. Lichtenwalter

MEREDITH P. LICHTENWALTER
REG. SURVEYOR NO. 4162
MANSFIELD, OHIO

DATE - JUL 18 1866
SCALE - 1" = 60'

NW 1/4 SEC. 14 NE 1/4 SEC. 14
SW 1/4 SEC. 14 SE 1/4 SEC. 14