

BEARINGS ARE
BASED ON PLAT
VOL. 25, P. 90.

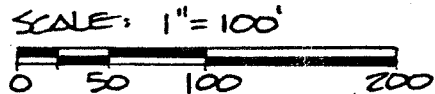
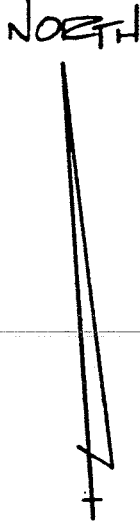

- ✕ 1/2" IRON PIN, FOUND
- ⊙ 3/8" IRON PIN, FOUND
- ⊙ 1" IRON PIPE, FOUND
- 5/8" IRON PIN WITH CAP STAMPED "SEILER, 6869", SET.

REVISED 3/6/87 (ED. FRONTAGE) JCS

SURVEY PLAT FOR PROPERTY TRANSFER	
R.H. INVESTMENTS	
PT. NE QTR. SECTION 14, T-21, R-19 VILLAGE OF ONTARIO RICHLAND COUNTY, OHIO	
DATE: NOV. 18, 1986	SCALE: 1" = 100'
DRWG. NO. 861936-B DEPN. BY: JCS	

SCOTT
5097 A
V. 796, P. 467

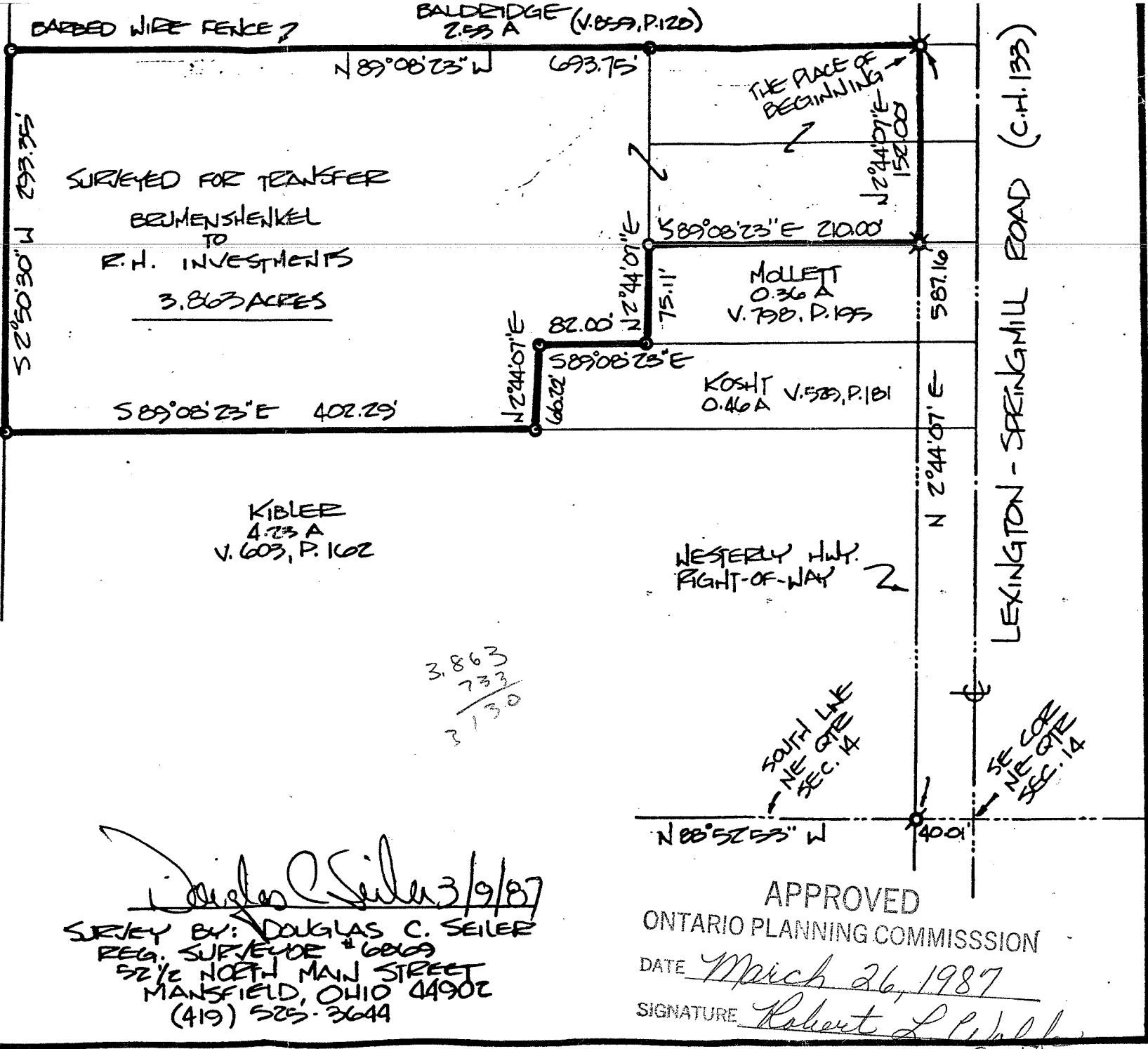

Douglas C. Seiler 3/9/87
 SURVEY BY: DOUGLAS C. SEILER
 REG. SURVEYOR # 6869
 52 1/2 NORTH MAIN STREET
 MANSFIELD, OHIO 44902
 (419) 525-3644

APPROVED
 ONTARIO PLANNING COMMISSION
 DATE *March 26, 1987*
 SIGNATURE *Robert L. Seiler*
awl