

SURVEY FOR BRUCE R. WILGING

LEGEND
 P- PLAT
 D- DEED
 M- MEASURED

JAMES H. & EMMA SHAUM
 V-874 P-442

JOHN L. & MARCELL A.
 LANZEN
 V-368 P-271

VILLAGE OF ONTARIO
 V-651 P-493

ROBERT L. GREENUP
 V-866 P-257

3.620 AC.

MAX E. & MARY R. SCOTT
 V-796 P-467

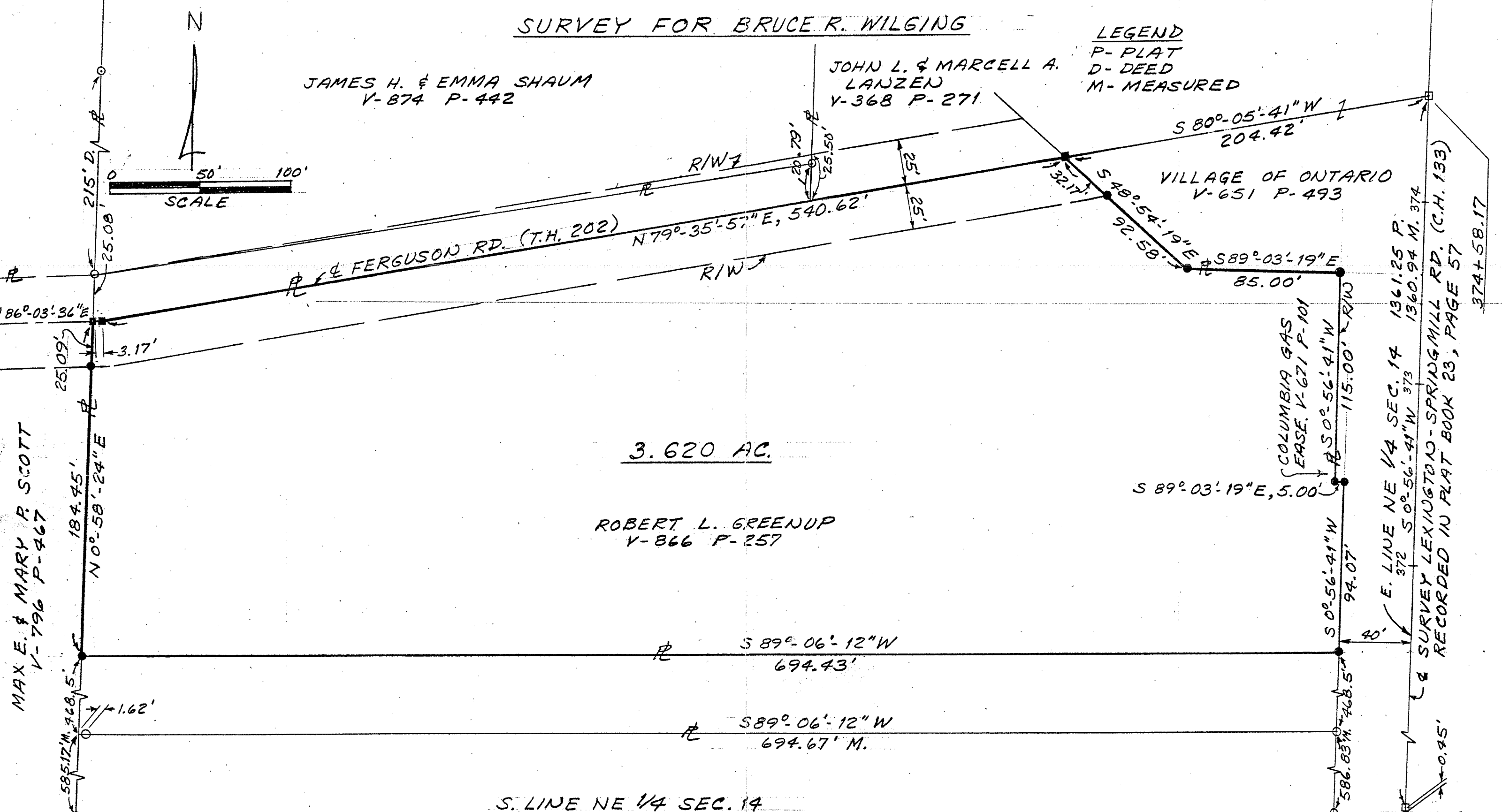

S. LINE NE 1/4 SEC. 14

S 89°-14'-57" W, 694.72' D.
 694.99' M.

NOTE - BEARINGS ARE AS ESTABLISHED IN LEX-SPRINGMILL PLAT AND ARE USED TO EXPRESS ANGLES ONLY

- R/W MONU. FOUND
- IRON PIN FOUND
- RAILROAD SPIKE SET
- IRON PIN SET - 5/8" RE-BAR WITH PLASTIC CAP MARKED "S J L INC."

BEING PART OF THE NE 1/4 OF SEC. 14, T-21, R-19, VILLAGE OF ONTARIO, TOWNSHIP OF SRINGFIELD, COUNTY OF RICHLAND, STATE OF OHIO

Roger L. Stevens
 ROGER L. STEVENS
 REG. SURVEYOR NO 7052
 EM 1075 DATE 2-18-87

SHAFFER, JOHNSTON, LICHTENWALTER & ASSOCIATES, INC.
 CONSULTING ENGINEERS - SURVEYORS
 MANSFIELD OHIO WOOSTER

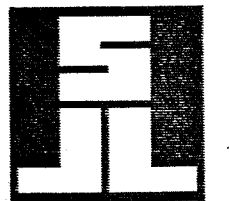

E. LINE NE 1/4 SEC. 14 1361.25 P.
 372 S 0°-56'-41" W 373 1360.94 M. 374
 & SURVEY LEXINGTON-SPRINGMILL RD. (C.H. 133)
 RECORDED IN PLAT BOOK 23, PAGE 57
 374+58.17