

PLAT OF SURVEY
 Being part of the Northeast
 Quarter of Section 14, Township
 21, Range 19 of Springfield Town-
 ship, Richland County, Ohio.
 April 2, 1984

736.0'
 N.E. Cor. N.E.
 Qtr., Sec. 14

Village of Ontario

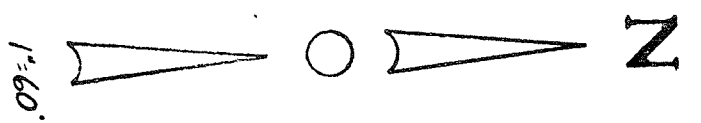
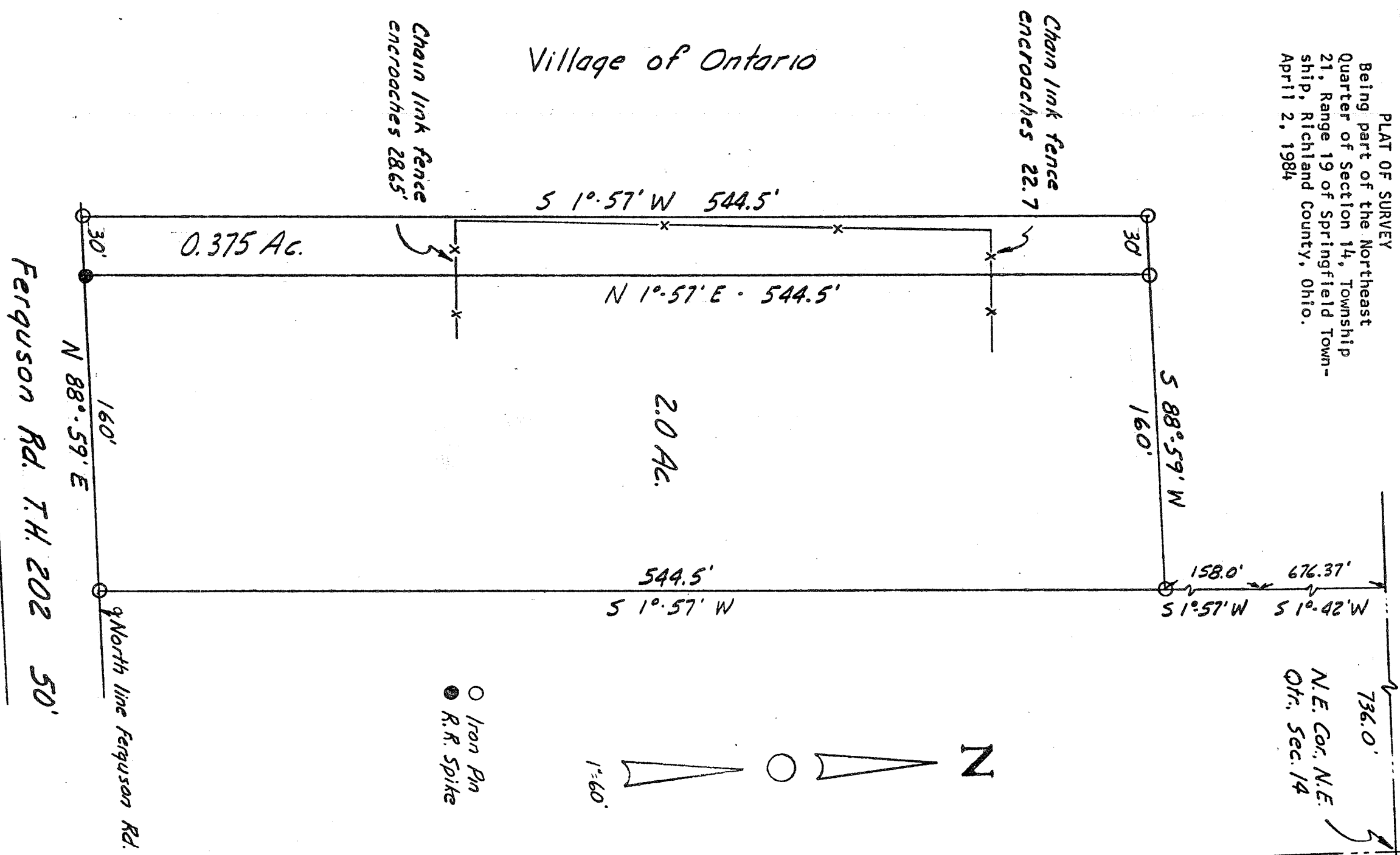

○ Iron Pin
 ● R.R. Spike

4-15-84-Add. 30'

Larry D. Blunk
 Larry D. Blunk
 Reg. Surv. #6320