

LOT SURVEY FOR JAMES A. SHEA DATE 10-8-51

TOWN Springfield TWP. OHIO

No. _____

OWNER JAMES A. SHEA

OCCUPANT _____

SUB-DIV. _____ PT. OF SW QR. SEC. 13 TWP. 21 RN. 19

PLAT RECORDED IN VOL. _____ No. _____ PAGE _____ OF _____

SCALE 1" = 100'

CH 133

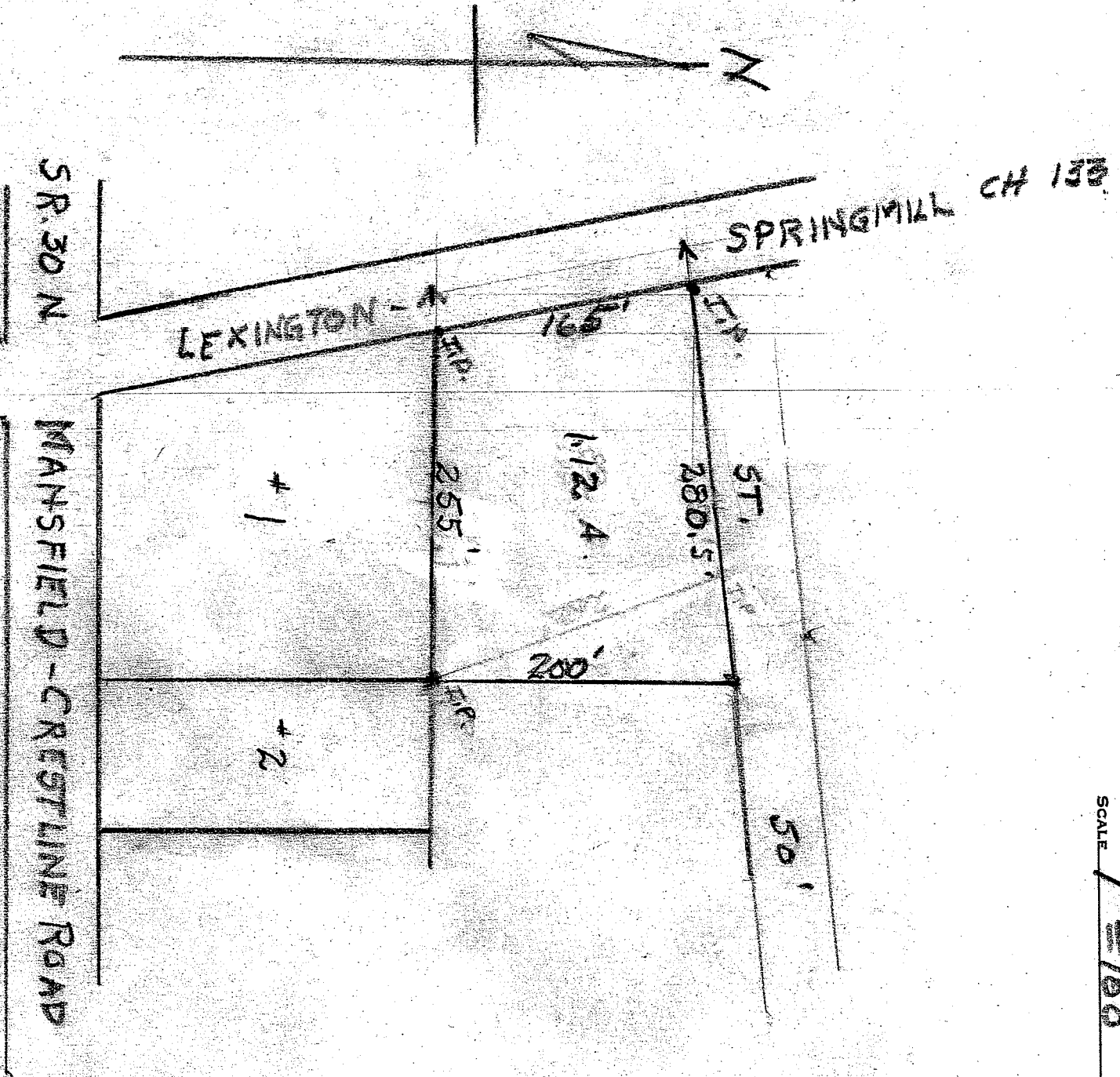

DESCRIPTION OF BUILDINGS

- No. 1 _____
- No. 2 _____
- No. 3 _____

I HEREBY CERTIFY THAT I HAVE MADE A SURVEY OF THESE PREMISES AND FIND THE LOT SIZE, BUILDINGS, EASEMENTS, SET-BACK LINES, ETC. TO BE SHOWN.

S. A. DORAN #965 ENGINEER AND SURVEYOR, MANSFIELD, OHIO