

LOT SURVEY FOR JAMES A SHEA SHEA 10-8-51 DATE

TOWN SPRINGMILL TWP OHIO NO. _____

OWNER JAMES A SHEA OCCUPANT _____

SUB-DIV. _____ PT. OF SW QR. SEC. 13 TWP. 21 RN. 19

PLAT RECORDED IN VOL. _____ NO. _____ PAGE _____ OF _____

SCALE 1" = 100'

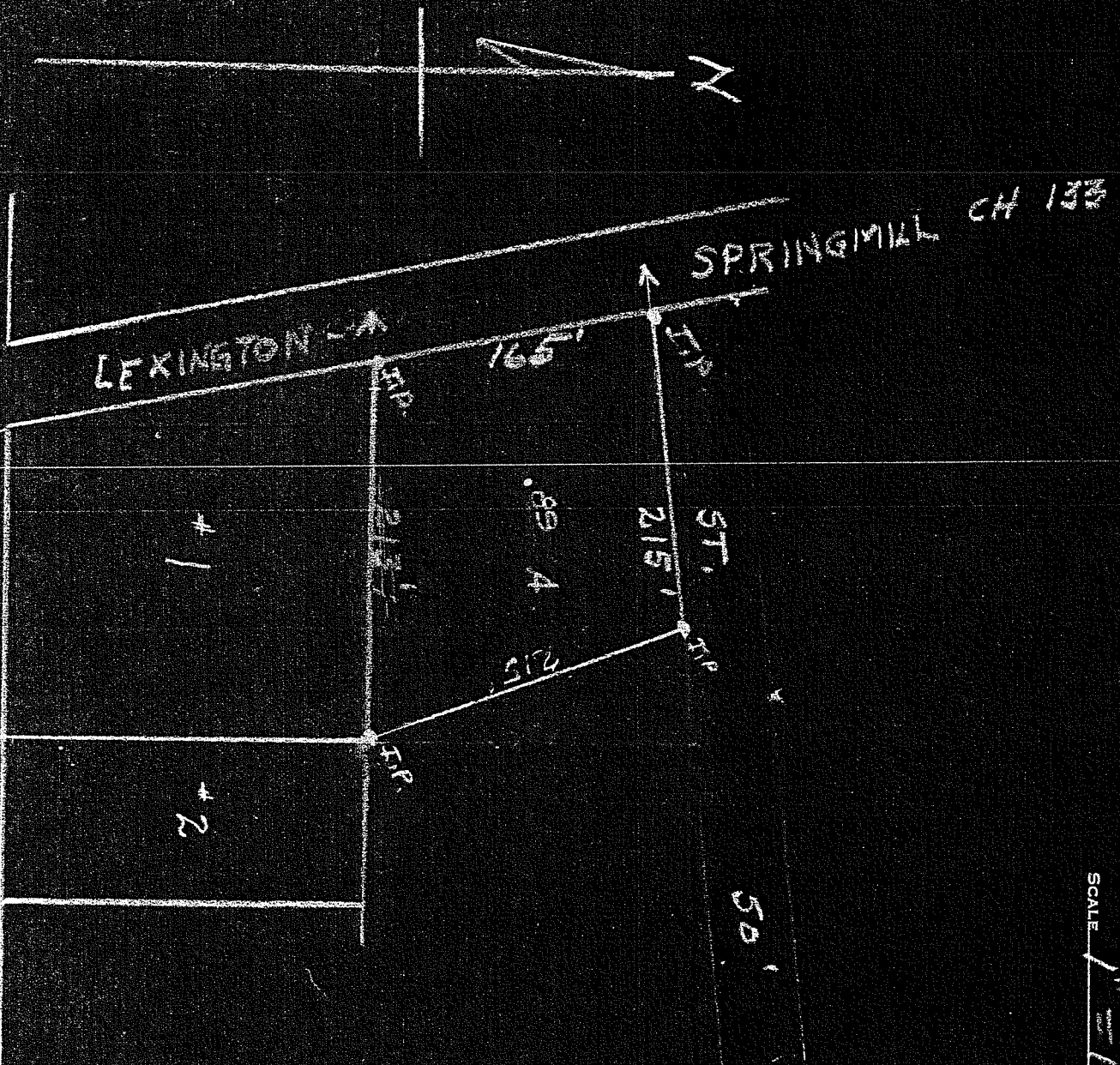

S.R. 30 N MANSFIELD - CRESTLINE ROAD

DESCRIPTION OF BUILDINGS

- No. 1 _____
- No. 2 _____
- No. 3 _____

I HEREBY CERTIFY THAT I HAVE MADE A SURVEY OF THESE PREMISES AND FIND THE LOT SIZE, BUILDINGS, EASEMENTS, SET-BACK LINES, ETC. TO BE SHOWN.

E A DORR #965 ENGINEER AND SURVEYOR, MANSFIELD, OHIO