

LOT SURVEY FOR JAMES A. SHEA

DATE SEPT. 26, 1951

TOWN SPRINGFIELD TWP. OHIO

No. _____

OWNER JAMES A. SHEA

OCCUPANT _____

SUB-DIV. JAMES A. SHEA ALLOTMENT OF SW. 1/4 QR. SEC. 13 TWP. 21 RN. 19

PLAT RECORDED IN VOL. _____ No. _____ PAGE _____ OF _____

SCALE 1" = 100'

Being a parcel of Real Estate situated in the S.W. 1/4 of Sec. 13, Twp. 21, R. 19, Richland County,

And more particularly described as follows:

Beginning at a point in the center line of S.F. # 30N the

Mansfield-Crestline Road, said point being 1560' E. of the

W. Sec. line;

Thence N. 50' to the place of beginning,

Thence W. 115',

Thence S. 200',

Thence E. 115' to the place of beginning, and containing

1/2 acre more or less.

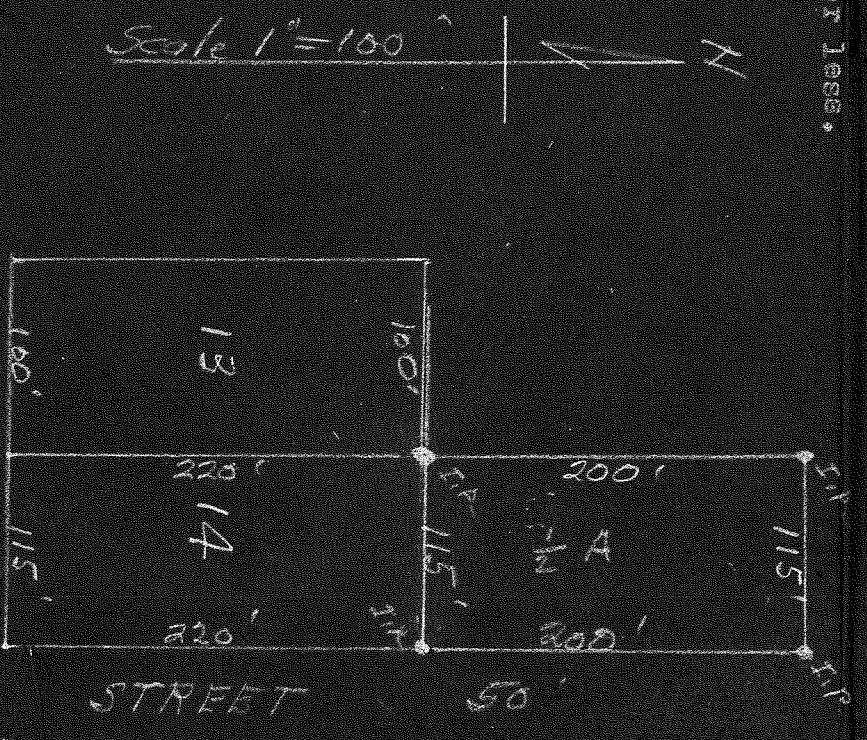

DESCRIPTION OF BUILDINGS

- No. 1 _____
- No. 2 SR. 30 N
- No. 3 _____

I HEREBY CERTIFY THAT I HAVE MADE A SURVEY OF THESE PREMISES AND FIND THE LOT SIZE, BUILDINGS, EASEMENTS, SET-BACK LINES, ETC. TO BE SHOWN.

H. A. Brown, Reg. Eng. 965 ENGINEER AND SURVEYOR, MANSFIELD, OHIO