

FROM: C.E. ROLLINS, JR

Sheet 13

RICHLAND COUNTY
ENGINEERING DEPT.
COURT HOUSE

TO: MRS. W. SCHAUSS

SPW 19

MANSFIELD, OHIO

SUBJECT: SURVEY - TWO PARCELS
IN SW 1/4 SEC 13, T21, R19,
SPRINGFIELD TOWNSHIP,
RICHLAND COUNTY

DATE: 1 AUG 59

REV 6 MAR 58

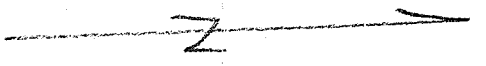

SCALE: 1"=50'

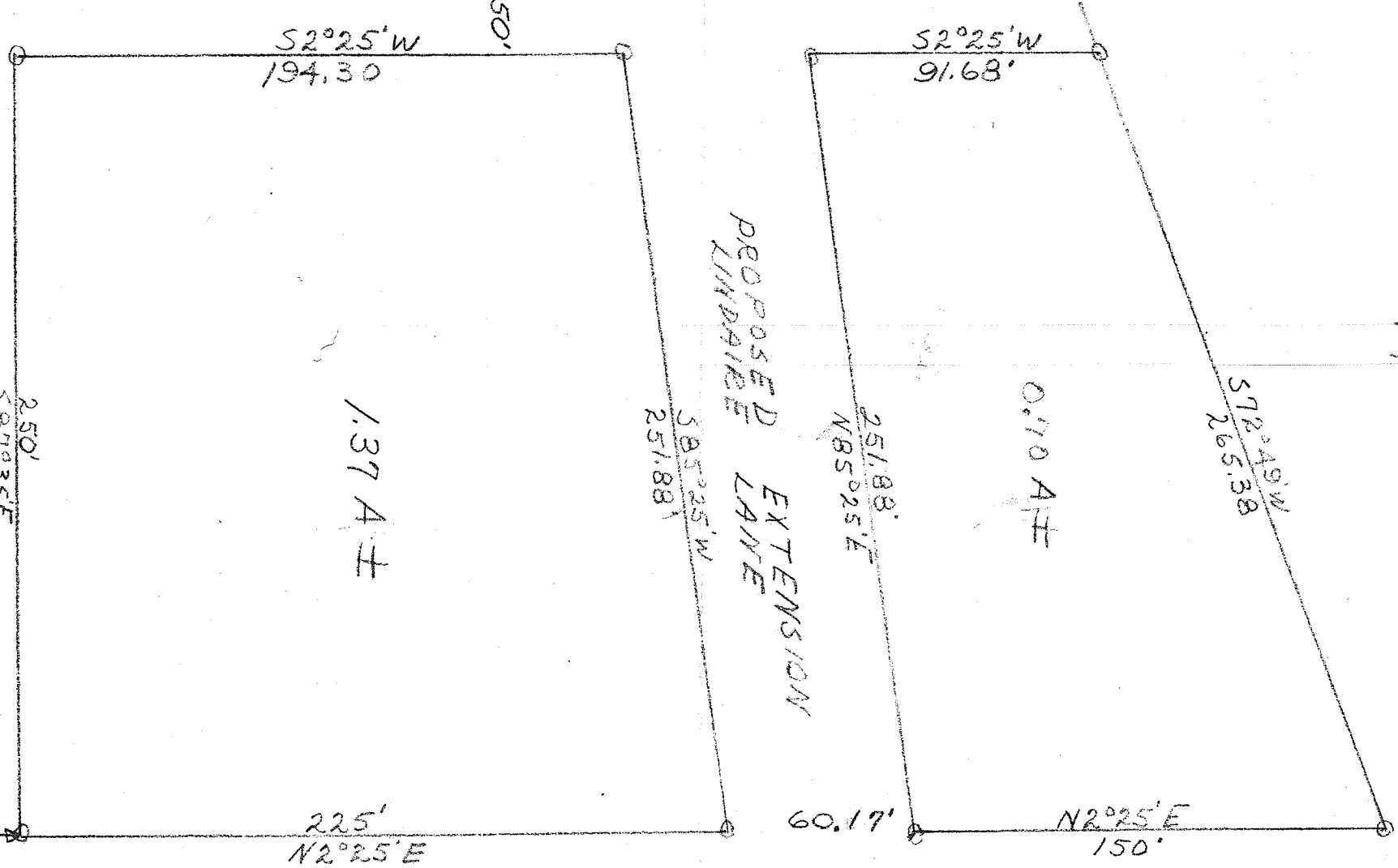

LINDAIRE PARK

SEC 13, SPRINGFIELD
SEC 19, MADISON

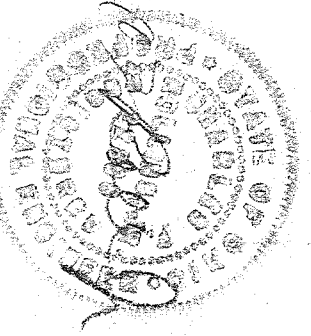

REG. SURV. #4485