

Copy of the original plat is on file in the office of the Surveyor at Springfield, Mo. The accuracy of the bearings and distances is guaranteed by the Surveyor. This plat is a true and correct copy of the original.

SURVEY FOR
JAMES A. SHEA
SEC-13
SPRINGFIELD TWP.

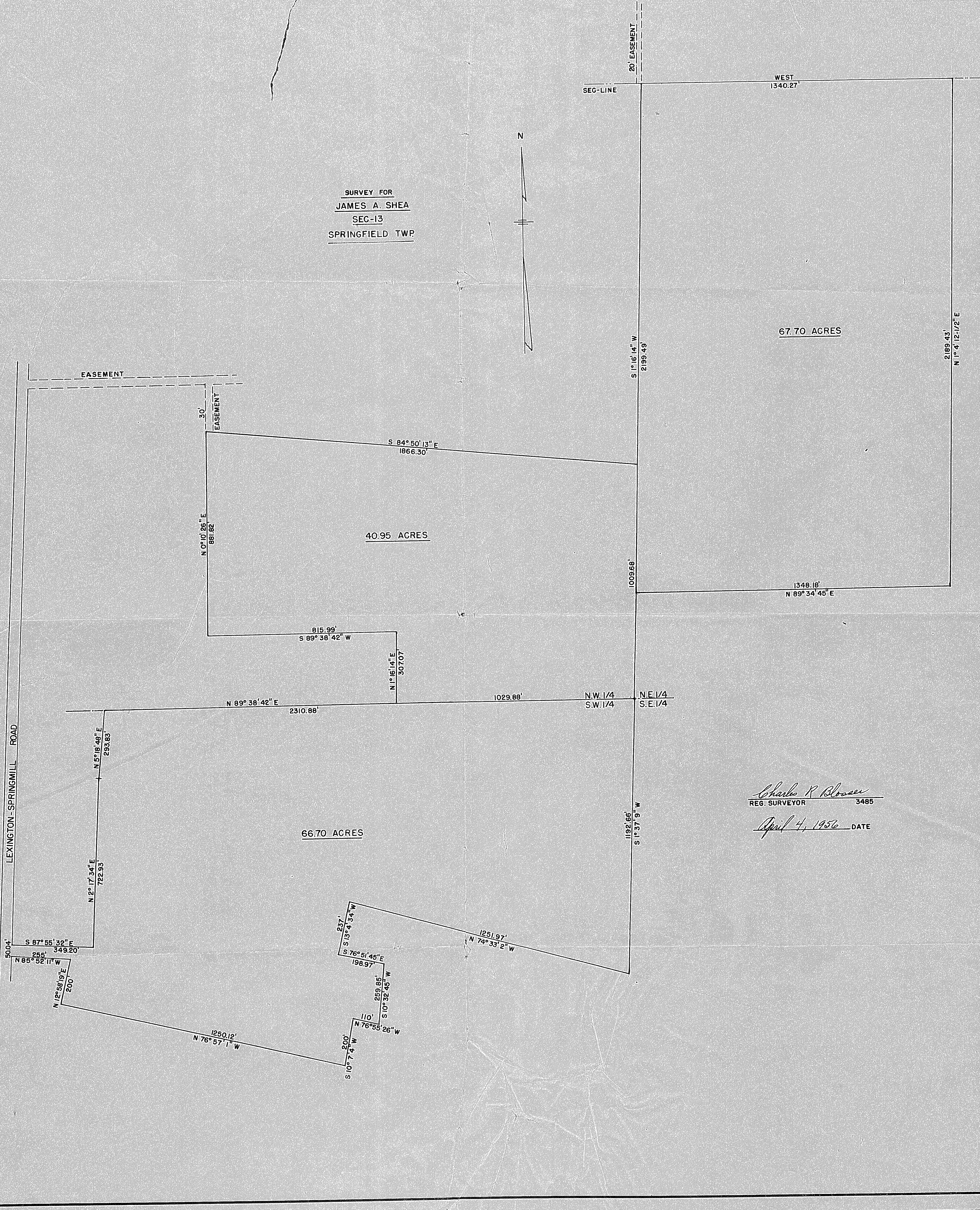
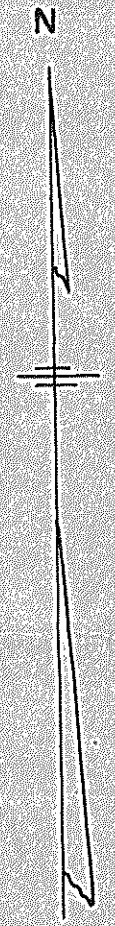

LEXINGTON - SPRINGMILL ROAD

40.95 ACRES

66.70 ACRES

67.70 ACRES

Charles R. Blosser
REG. SURVEYOR 3485

April 4, 1956 DATE

500.4'
S 87° 55' 32" E
349.20'
N 85° 52' 11" W
255'

N 12° 58' 19" E
200'
N 76° 57' 1" W
1250.12'

237'
S 13° 4' 34" W
S 76° 51' 45" E
198.97'
259.85'
S 10° 32' 45" W
110'
N 76° 55' 26" W
200'
S 10° 7' 4" W

N 5° 16' 48" E
293.83'
N 2° 17' 34" E
722.93'

N 89° 38' 42" E
2310.88'

815.99'
S 89° 38' 42" W

N 1° 16' 14" E
307.07'

1029.86'
N.W. 1/4
S.W. 1/4
N.E. 1/4
S.E. 1/4

1192.66'
S 1° 37' 9" W

1009.68'

1348.18'
N 89° 34' 45" E

S 1° 16' 14" W
2199.49'

2189.43'
N 1° 4' 12 1/2" E

WEST
1340.27'

20' EASEMENT

EASEMENT

30'
EASEMENT

S 84° 50' 13" E
1866.30'

N 0° 10' 26" E
881.62'

SEC-LINE