

NORTH

SCALE: 1"=30'

INDICATED PROPERTY CORNERS OF THIS SURVEY. INDICATES IRON PINS SET AT INTERSECTIONS OF PROPERTY LINES WITH HIGHWAY RIGHT-OF-WAY LINES.

THIS SURVEY WAS MADE FOR THE C. & M. DEVELOPMENT COMPANY AT THE REQUEST OF MR. LEE THOMPSON.

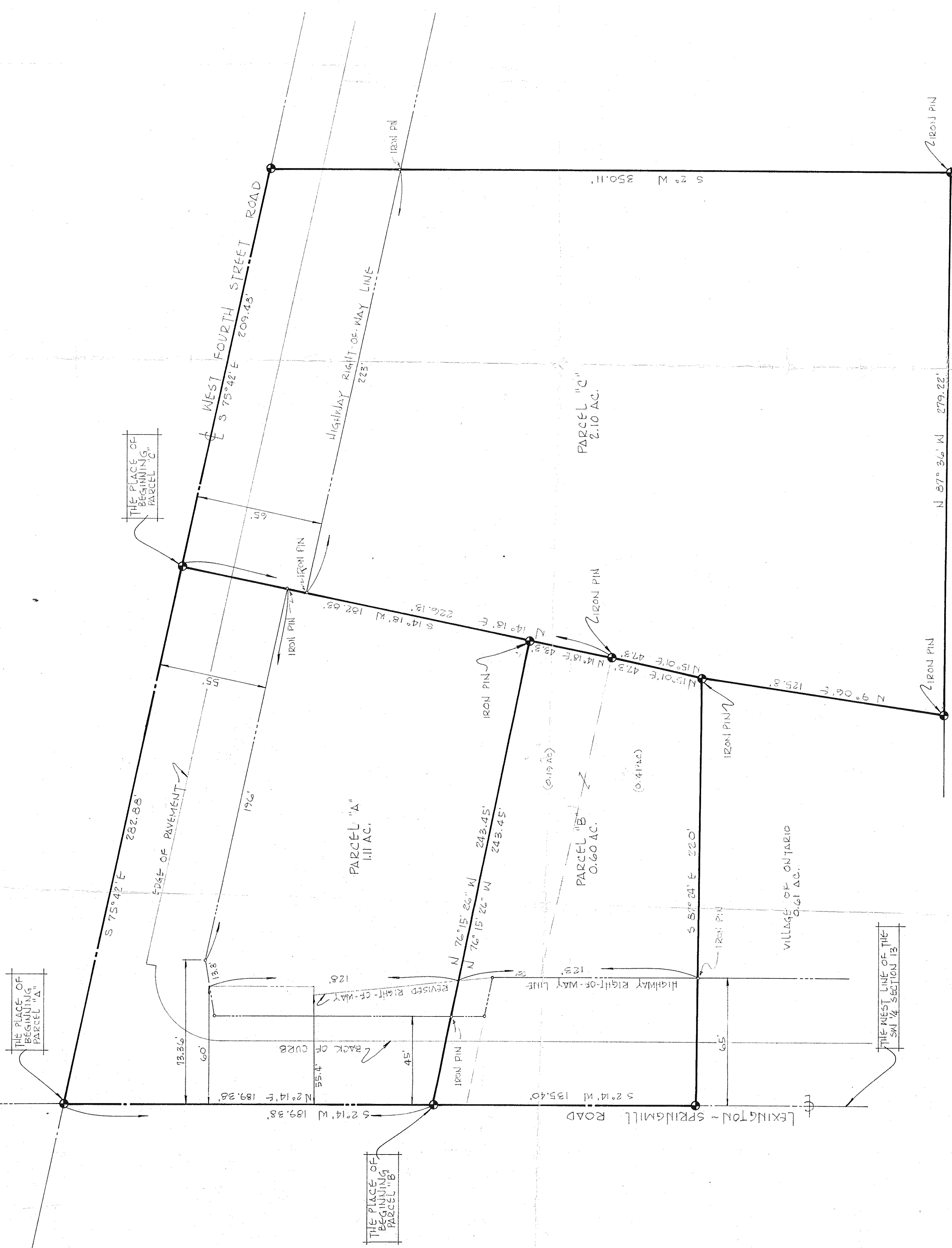

SURVEY PLAT
C. & M. DEVELOPMENT CO.
PT. SW 1/4 SECTION 13, SPRINGFIELD TOWNSHIP VILLAGE OF ONTARIO COUNTY OF RICHLAND STATE OF OHIO
DATE: JUNE 10, 1974 DRAWING NO.: 741025
SCALE: 1"=30' DRAWN BY: J.M.G.

Justin A. Caylor  
 SURVEY BY: JUSTIN A. SELLER  
 REG. SURVEYOR #4421