

LOT SURVEY FOR J. A. Shea DATE 9/23/50

TOWN Springfield Twp OHIO NO. \_\_\_\_\_

OWNER J. A. Shea OCCUPANT \_\_\_\_\_

SUB-DIV. \_\_\_\_\_ PT. OF S. W. QR. SEC. 13 TWP. 21 RN. 19

PLAT RECORDED IN VOL. \_\_\_\_\_ NO. \_\_\_\_\_ PAGE \_\_\_\_\_ OF \_\_\_\_\_  
A North line of 1/4 Sec.

SCALE 1"=60'

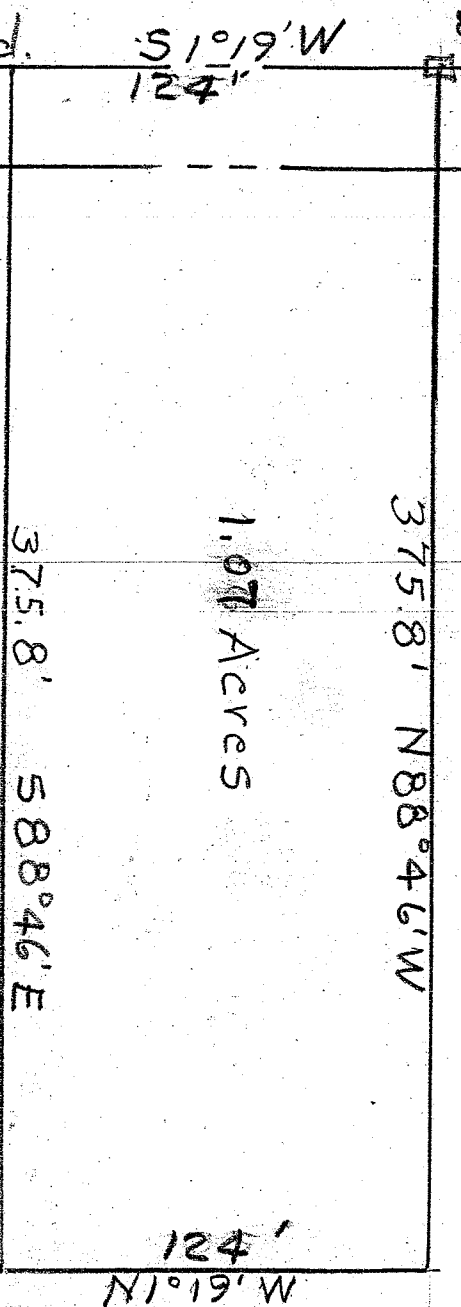

Lex. Sp. Mill Rd. S 1° 19' W  
Co. Hwy # 133 124''

Survey for J. A. Shea S.W. 1/4 Sec # 13 Spfld Twp  
 Being a part of the S.W. 1/4 Sec # 13 Spfld Twp  
 & commencing for the same at a point on the  
 west line of said 1/4 Sec. 875.64' so. of the  
 North line of said 1/4 in the center of Lex-Sp Mill  
 Road Co. Hwy # 133  
 Thence S 1° 19' W 124' to a point  
 Thence S 88° 46' E 375.8' to an iron pipe  
 Thence N 1° 19' W 124' to an iron pipe  
 Thence N 88° 46' W 375.8' to the place of begin-  
 ning & containing 1.07 Acres but subject to all  
 legal highways

DESCRIPTION OF BUILDINGS

- No. 1 \_\_\_\_\_
- No. 2 \_\_\_\_\_
- No. 3 \_\_\_\_\_

I HEREBY CERTIFY THAT I HAVE MADE A SURVEY OF THESE PREMISES AND FIND THE LOT SIZE, BUILDINGS, EASEMENTS, SET-BACK LINES, ETC. TO BE SHOWN.

H. C. Sward  
L. E. SURV # 933 ENGINEER AND SURVEYOR, MANSFIELD, OHIO