

PLAT OF PROPERTY SURVEY

MOWRY IMPLEMENT CO.

PART OF THE SOUTHEAST QUARTER, SECTION THIRTEEN(13)
TOWNSHIP TWENTY-ONE(21), RANGE NINETEEN (19)
SPRINGFIELD TOWNSHIP, VILLAGE OF ONTARIO, RICHLAND COUNTY, OHIO



BEARINGS ARE BASED
ON A SURVEY BY
JUSTIN SELLER, DEC. 3, 1969

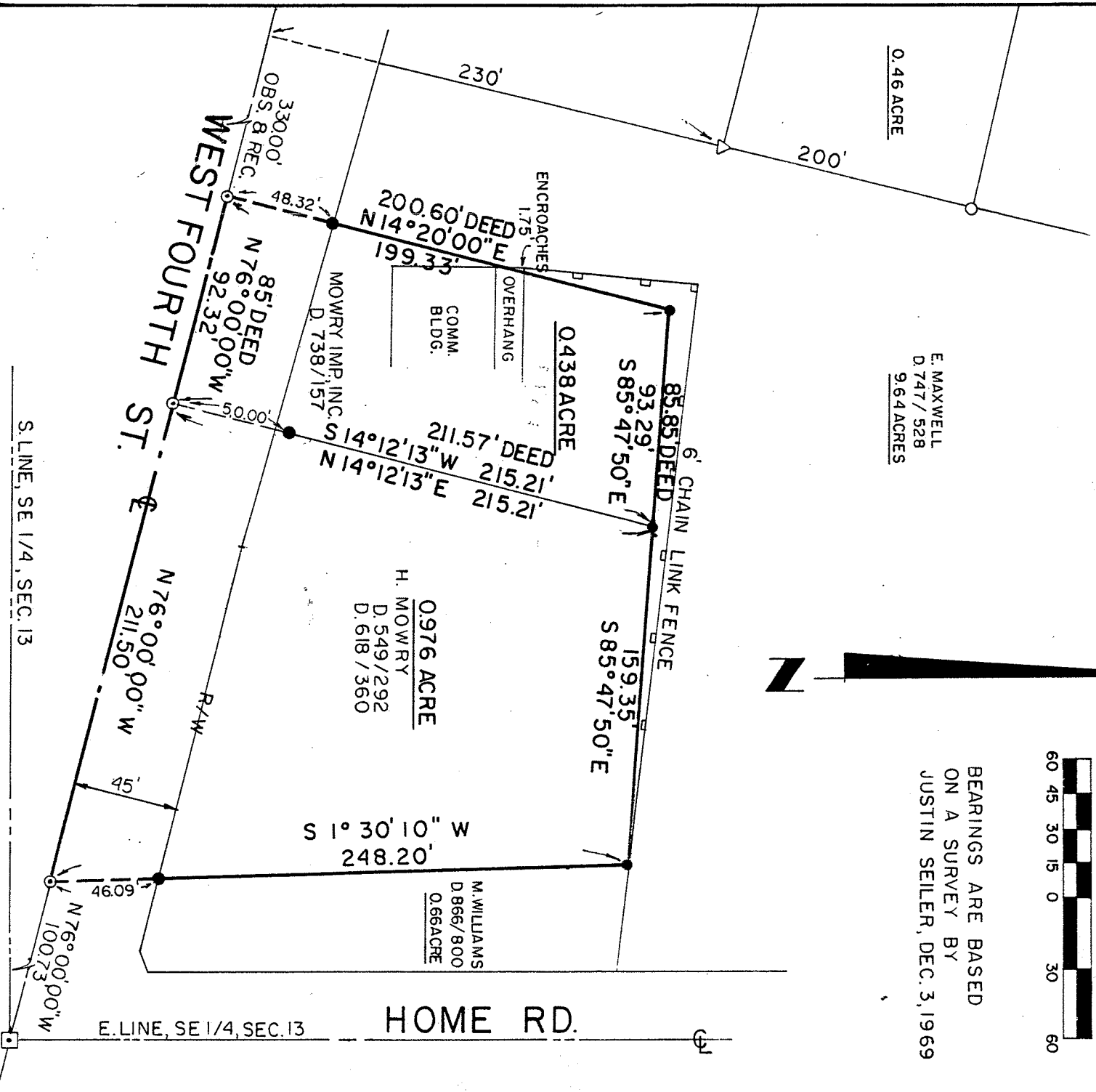

LEGEND

- ☐ MONUMENT BOX WITH
- IRON PIPE FOUND
- △ IRON PIN FOUND
- ⊙ SURVEY NAIL SET
- 5/8" IRON PIN SET WITH
- CAP STAMPED "6687, 6991"

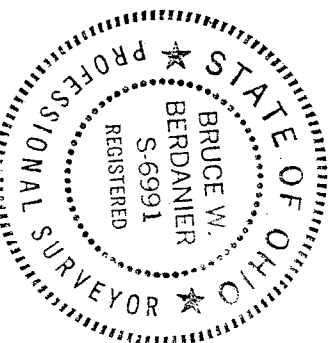

PREPARED BY
F.E. KROCKA & ASSOCIATES
Bruce W. Berdanier
 BRUCE W. BERDANIER
 REGISTERED OHIO SURVEYOR NO. 6991
 DATE: FEBRUARY 4, 1987

159.35
 205.2
 55.95

NORTH

IRON PIN → S 83° 45' E 85.85' → IRON PIN

(0.09 AC)

SURVEYED FOR TRANSFER

0.40 AC.

N 14° 20' E 200.6'

IRON PIN

IRON PIN

S 14° 20' N 211.57'

2x2

THE SE COR. OF THE SE 1/4 SECTION 13

HIGHWAY RIGHT-OF-WAY LINE

85'

16.1'

WEST FOURTH STREET ROAD
 N 76° W 397.23'

THE PLACE OF BEGINNING

⊙ INDICATES PROPERTY CORNERS OF THIS SURVEY

THIS SURVEY WAS MADE FOR AND AT THE REQUEST OF MRS LONG, 162 LASALLE ST, MANSFIELD, OHIO.

HOME RD.

SURVEY PLAT FOR PROPERTY TRANSFER

LONG

VILLAGE OF ONTARIO
 PT. SE 1/4 SECTION 13
 SPRINGFIELD TOWNSHIP
 RICHLAND COUNTY, OHIO

DATE: DEC. 3, 1969

SCALE: 1"=60'

DRAWING NO: 69560

DRWN. BY: JAC

SURVEY BY: Justin A. Siler
 JUSTIN A. SETLER
 REG. SURVEYOR #4421