

FROM: C.F. ROLLINS, JR

RICHLAND COUNTY
ENGINEERING DEPT.

COURT HOUSE

TO: M. SCHAUBS

MANFIELD, OHIO

SUBJECT: SURVEY OF PART
SOUTHEAST 1/4 SECTION 13
TOWNSHIP 21 RANGE 19
SPRINGFIELD TOWNSHIP
RICHLAND COUNTY

DATE: 20 SEP 57

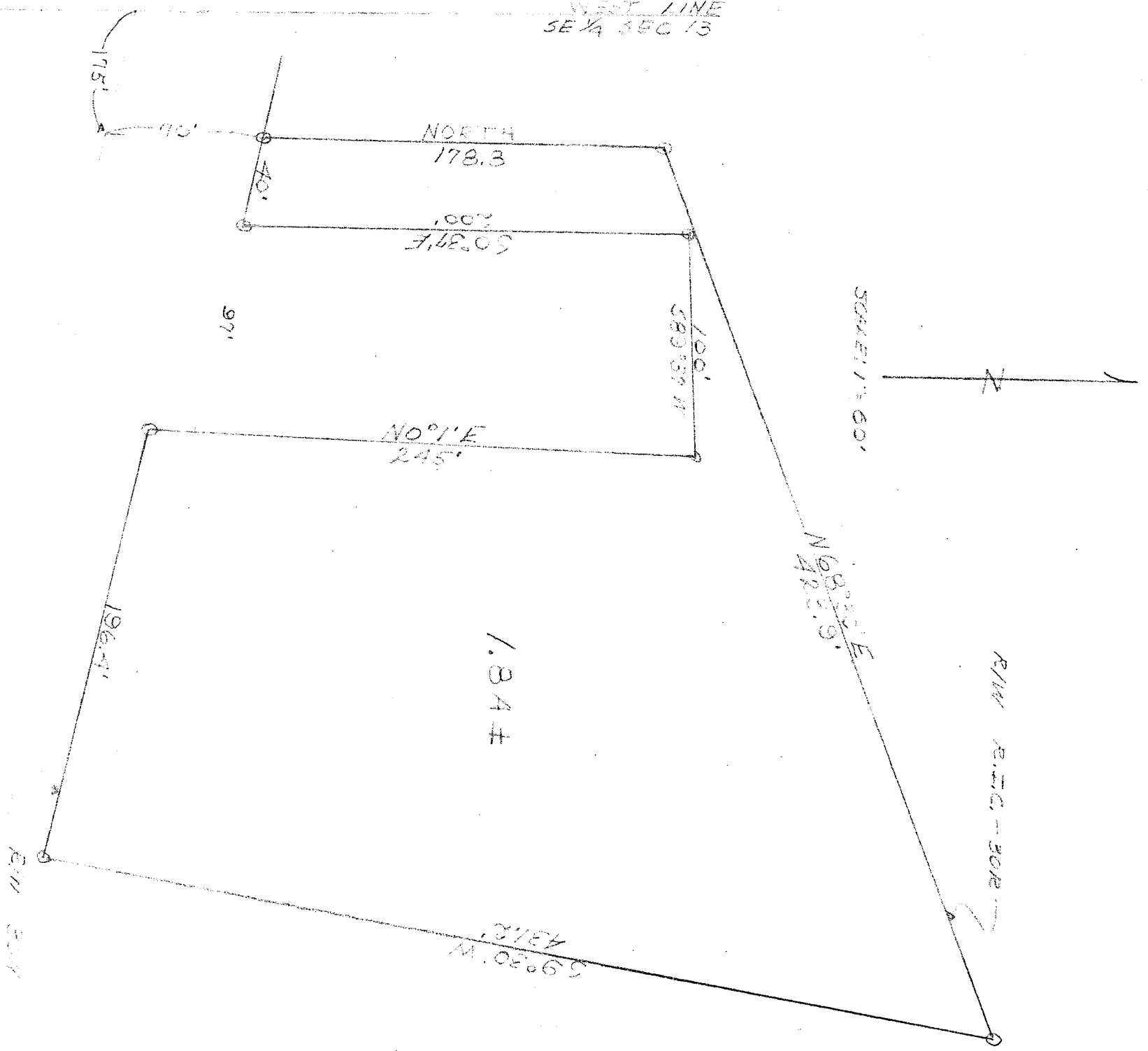

30W