

situated in the SE 1/4 sec 13 Twp 21 Range 19
 Township Richland Co State of Ohio
 Beginning of a point in the center line of S.R. 3000 said point being
 100 West of the SE corner of section 13
 Thence North parallel with the East line of sec 13 a
 distance of 142'
 Thence by an internal angle of 90.00 to the right a distance
 of 171'
 Thence by an internal angle of 98.50 to the right a
 distance of 121' to a point in the center line of State
 Route # 30 N.
 Hence in a south easterly direction in the center line of
 S.R. # 30 N. a distance of 195' to the corner of
 beginning containing $\frac{1}{10}$ Acres More or Less

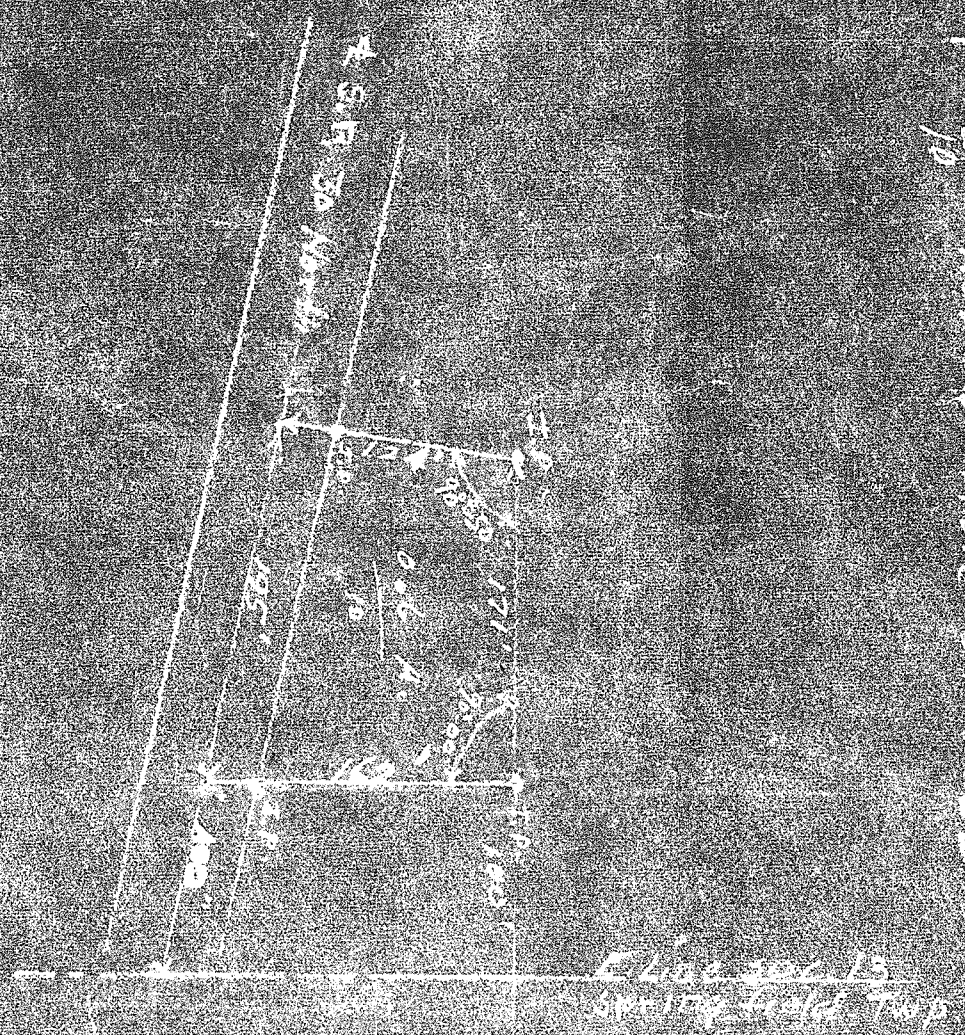
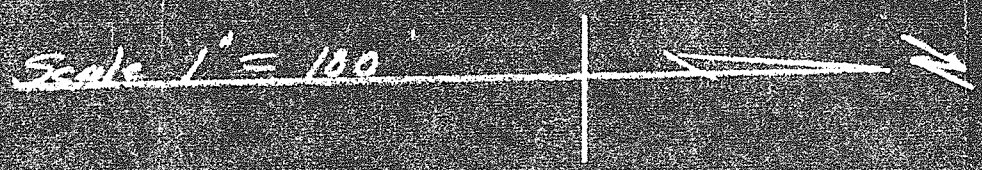

I certify that the under and plot is correct
 Thomas J. Jones

J. G. Brown & Co.
 Reg. Surveyors & Engs.