

Mowry Survey.

Being situated in the SE 1/4 sec 13 Twp 21 R15  
Springfield Twp Rich Co. St. L. Co. Ill.

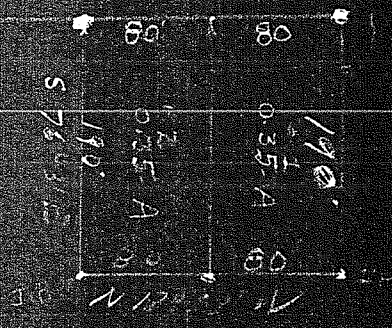

S 76° 31' E

N. 13° 52' W  
730.9'

S 76° 30' N

N 75° 21' W

W 1/4 Line

Handwritten notes or labels near the bottom left corner of the main diagram.

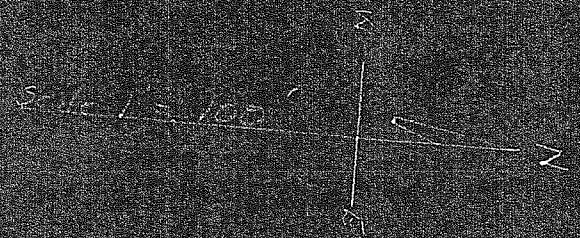

Survey by R. H. ...  
Licens No. 9458