

PHILLIP MARCUS
 Consulting Engineer and Surveyor
 191 PARK AVENUE WEST
 MANSFIELD, OHIO 44902

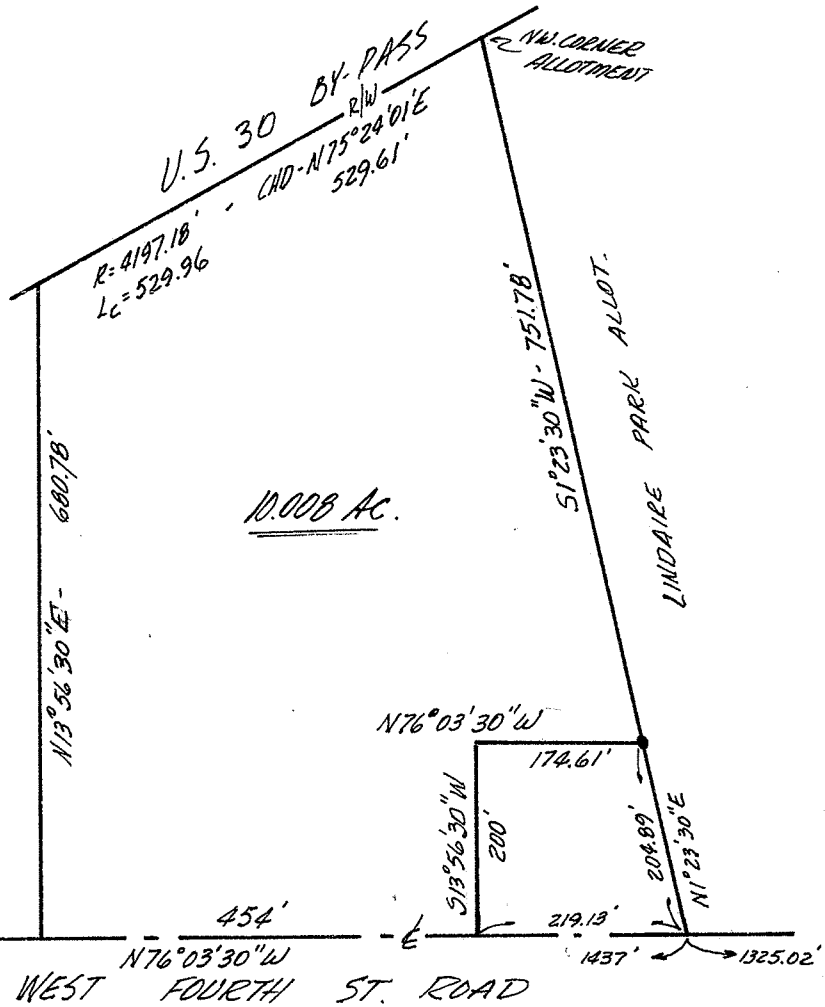

SKETCH OF WELLES PROPERTY
 VILLAGE OF ONTARIO
 SECTION 13 - SPRINGFIELD TWP.
 RICHLAND COUNTY, OHIO

~~Ernest H. Siegle~~
~~Ernest H. Siegle~~

~~Siegle~~

Ernest H. Siegle

P.W. Osman, J.W.

Prepared by

Phillip Marcus
 Phillip Marcus
 Reg. Surveyor #4518