

LOT SURVEY FOR H. & V. Schauss DATE 9-3-52

TOWN Springfield Twp OHIO

No. _____

OWNER H. & V. Schauss

(OCCUPANT _____)

SUB-DIV. _____ FT. OF SE GR. SEC. 13 TWP. 21 RN. 19

PLAT RECORDED IN VOL. _____ No. _____ PAGE _____ OF _____

SCALE 1" = 100'

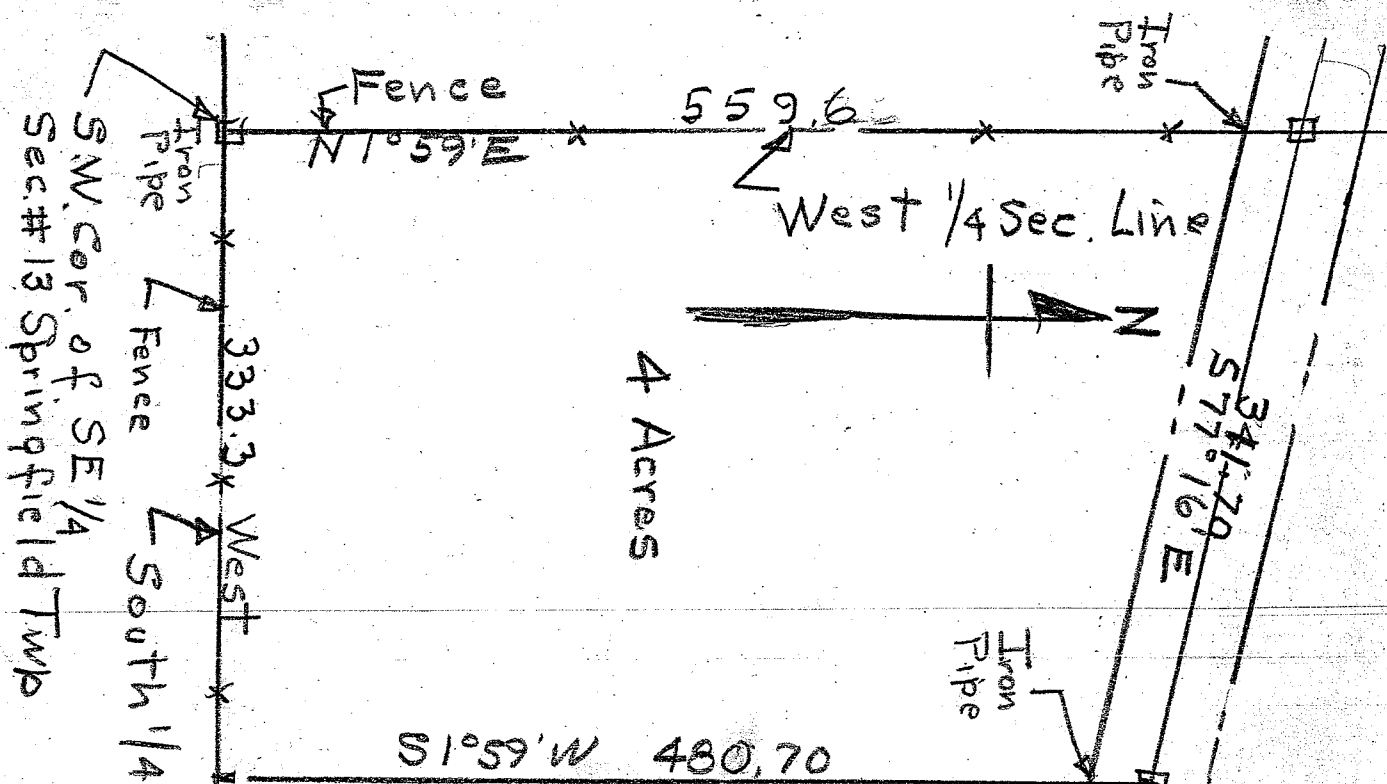

Description

Being a part of the SE 1/4 of Sec # 13 Spfld Twp & beginning for the same at the S.W. Cor. of said 1/4 Sec. at an iron pipe

Thence N 1° 59' E along fence 559.6 to the center of Mans-Crestline Rd;

Thence S 77° 16' E 341.7 along center of Mans-Crestline Rd to a point;

Thence S 1° 59' W 480.7 to a pipe on So. Sec. line at fence;

Thence West 333.3 along So. Sec. line to the place of beginning & containing 4 Acres but subject to all legal highways

DESCRIPTION OF BUILDINGS

- No. 1 _____
- No. 2 _____
- No. 3 _____

I HEREBY CERTIFY THAT I HAVE MADE A SURVEY OF THESE PREMISES AND FIND THE LOT SIZE, BUILDINGS, EASEMENTS, SET-BACK LINES, ETC. TO BE SHOWN.

H. C. Sward ENGINEER AND SURVEYOR, MANSFIELD, OHIO
Surv Lic # 933