

FROM: C.F. BOLLINGS, JR.

See 13  
Sprung

RICHLAND COUNTY  
ENGINEERING DEPT.  
COURT HOUSE

TO: M. SCHAUSS

MANSFIELD, OHIO

SUBJECT: PLAT OF SURVEY  
PART 5/4 SEC 13 T14R19  
SPRINGFIELD TOWNSHIP  
RICHLAND COUNTY

DATE: 6 MAR 58

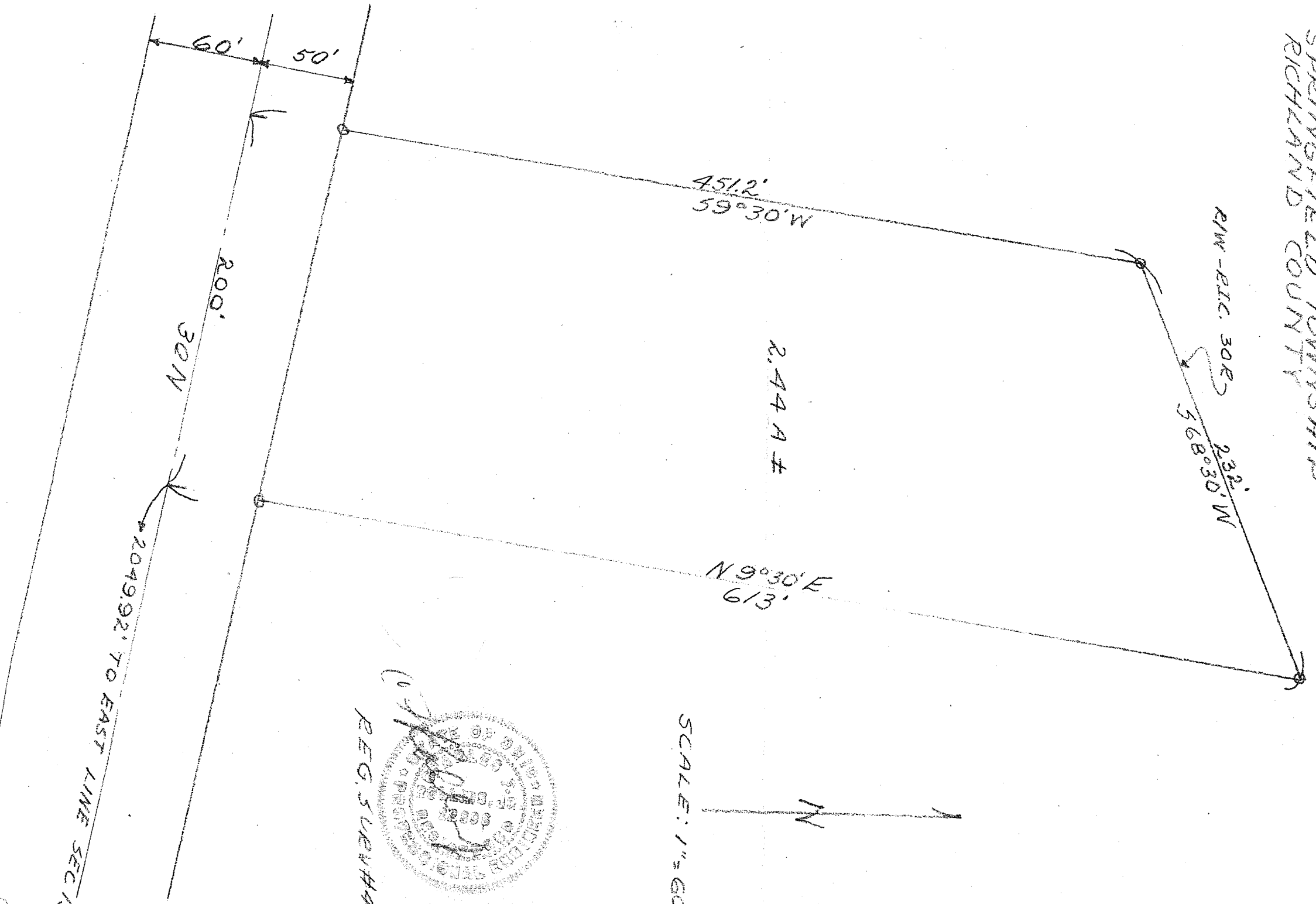

SCALE: 1" = 60'

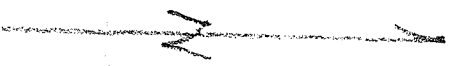

REG. SURVEYOR

67