

# WESTWOOD PARK ALLOTMENT

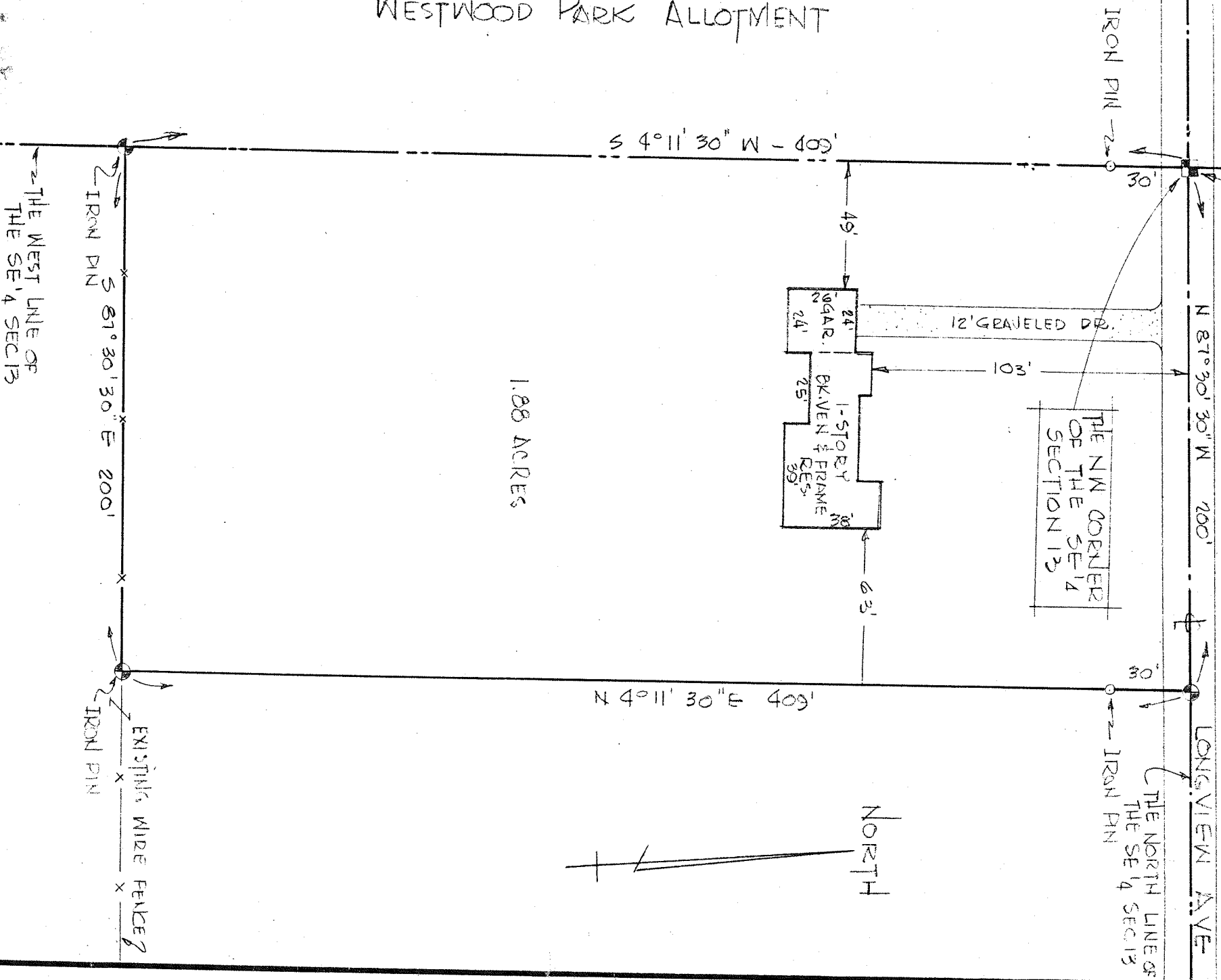

THIS SURVEY WAS MADE FOR AND AT THE REQUEST OF EVELYN SCHWARTZ.

SURVEY PLAT FOR PROPERTY TRANSFER.  
 EVELYN SCHWARTZ

VILLAGE OF ONTARIO  
 PART SE 1/4 SECTION 13, T-21, R-19  
 SPRINGFIELD TOWNSHIP  
 RICHLAND COUNTY, OHIO

DATE: FEB. 19, 1969  
 DRAWING NO: 69501  
 SCALE: 1" = 50'  
 DRWN. BY: JAS

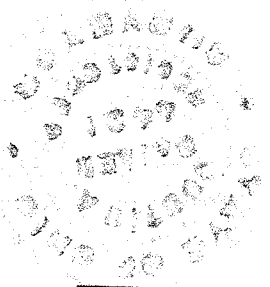

SURVEY BY Justin A. Seiler  
 JUSTIN A. SEILER  
 REG. SURVEYOR # 4421