

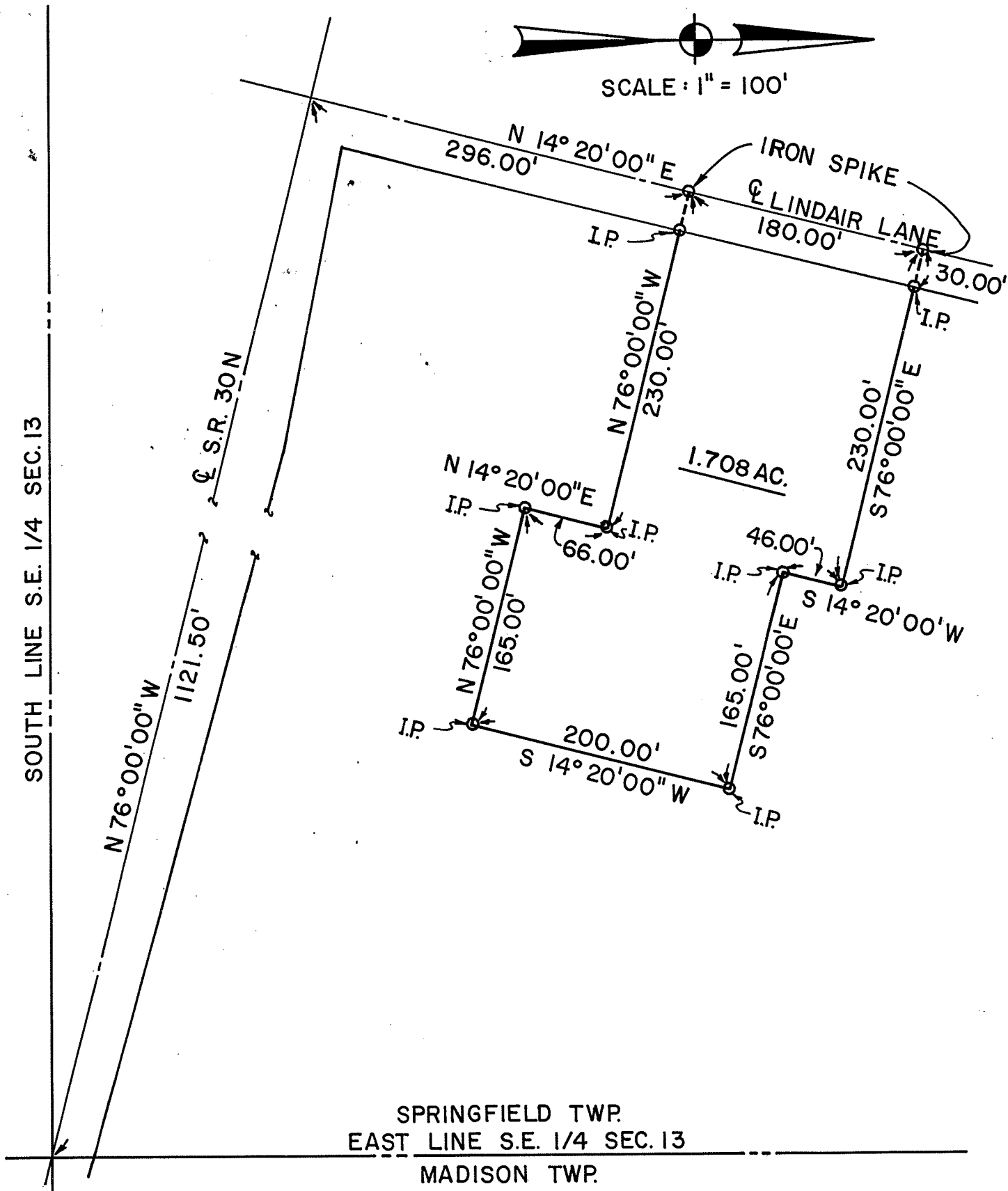

SCALE: 1" = 100'



SPRINGFIELD TWP.  
EAST LINE S.E. 1/4 SEC. 13  
MADISON TWP.

# PROPERTY SURVEY FOR RICHLAND BANK

PART OF S.E. 1/4 SEC. 13, SPRINGFIELD TWP.  
RICHLAND CO., OHIO

*Robert A. Cunning*  
ROBERT A. CUNNING  
REG. SURVEYOR NO. 4939  
APRIL 30, 1979