

Copy of the original plat is on file in the office of the Registrar of Deeds in the City of Springfield, Massachusetts. The accuracy of the bearings and distances is guaranteed by the Registrar of Deeds. This plat is a true and correct copy of the original plat.

SURVEY FOR  
JAMES A. SHEA  
SEC-13  
SPRINGFIELD TWP.

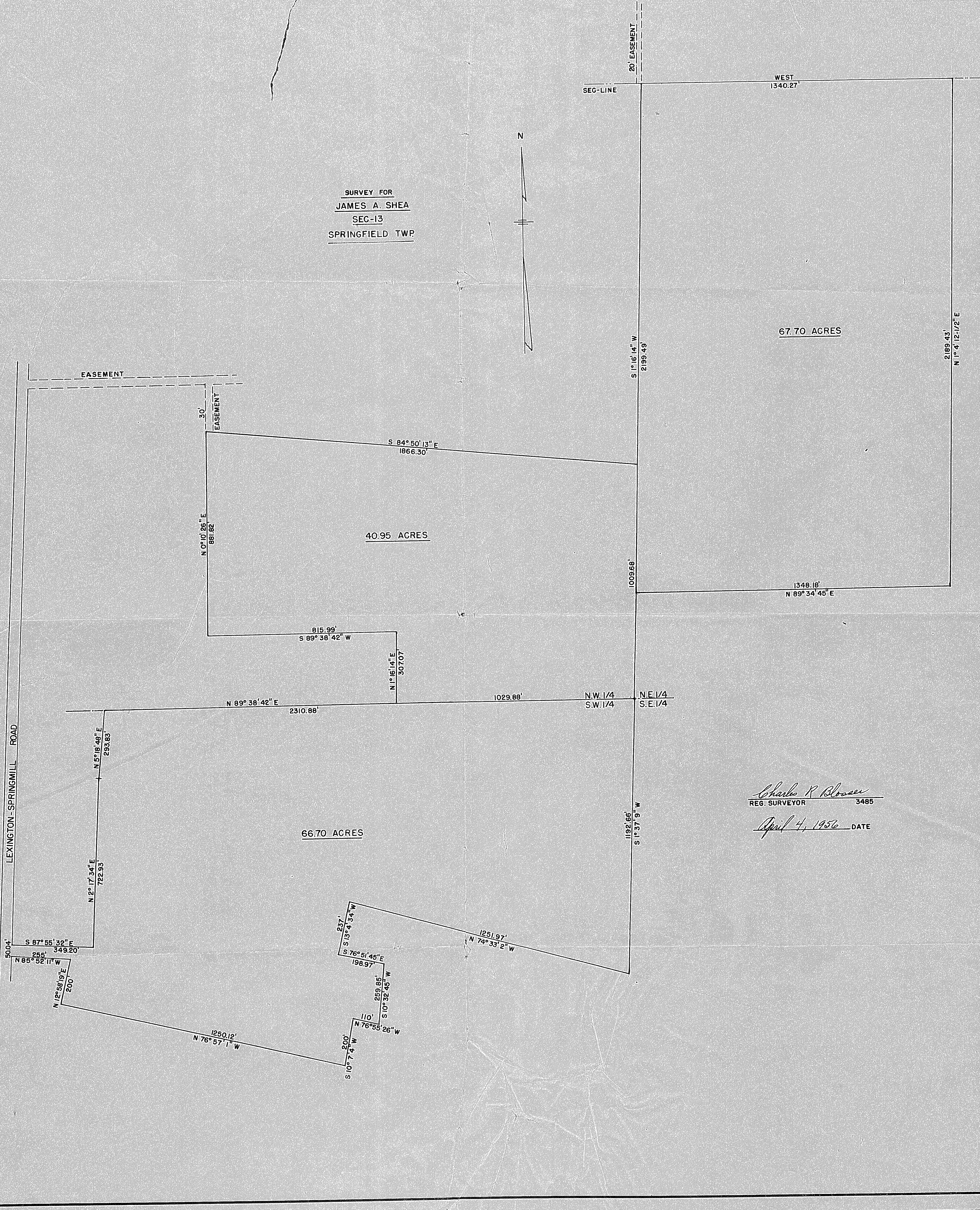
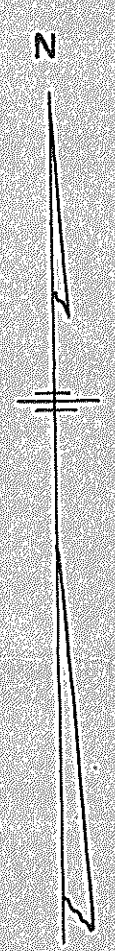

*Charles R. Blosser*  
REG. SURVEYOR 3485

*April 4, 1956* DATE