

LEXINGTON - SPRINGMILL RD.
C.H. 133

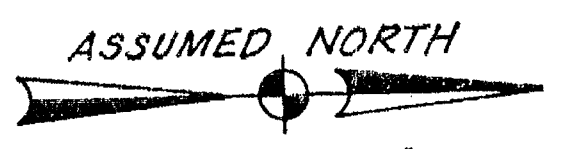

APPROVED
ONTARIO PLANNING COMMISSION
DATE: Oct 2, 1991
SIGNATURE: Robert Wolf

LEGEND
 ◆ RAILROAD SPIKE SET
 ● 5/8" DIA. X 30" LG. REBAR SET
 W/ CAP STAMPED: RICHLAND
 ENGINEERING LIMITED,
 ROBERT A. CUNNING, RLS 4939

THE STATE OF OHIO
V. 562, P. 211

INITIAL: JRC
DATE: 10-3-91
TRANSFER APPROVED BY: JACK REINER
RICHLAND CO. AUDITOR

BEARINGS ARE ASSUMED FOR ANGULAR MEASUREMENT ONLY & ARE BASED UPON THE CENTERLINE OF WALKER LAKE RD. BEARING BEING S 89° 01' 47" W AS CALLED FOR IN DEED VOLUME 791, PAGE 496.

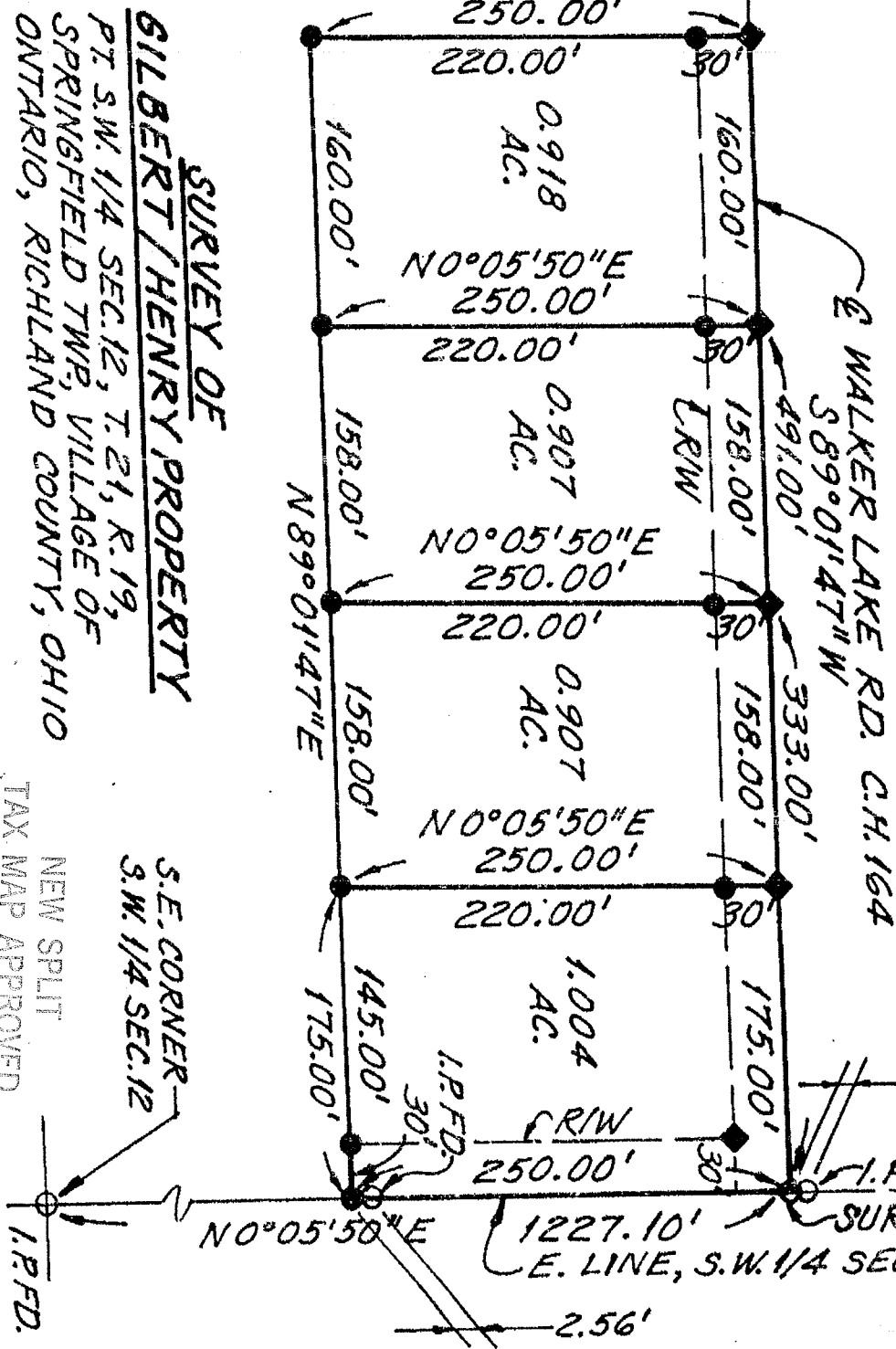

SURVEY OF GILBERT/HENRY PROPERTY

PT. S.W. 1/4 SEC. 12, T. 21, R. 19, SPRINGFIELD TWP, VILLAGE OF ONTARIO, RICHLAND COUNTY, OHIO

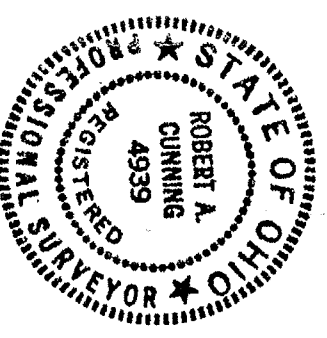

NEW SPLIT TAX MAP APPROVED
E.A.N. 10-3-91
INITIAL: [Signature]
DATE: 10-3-91
ROBERT A. CUNNING
REG. SURVEYOR NO. 4939
DATE: 30 Sep 1991