

N 88° 43' E NORTHLINE S.E. QUARTER SEC. 12
460.00'

602.48'

N.W. CORNER OF
S.E. QUARTER
SEC. 12

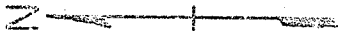

AREA =
8.13 ACRES

SCALE = 1" = 100'

N 1° - 17' W
769.75'

S 1° - 17' E
769.75'

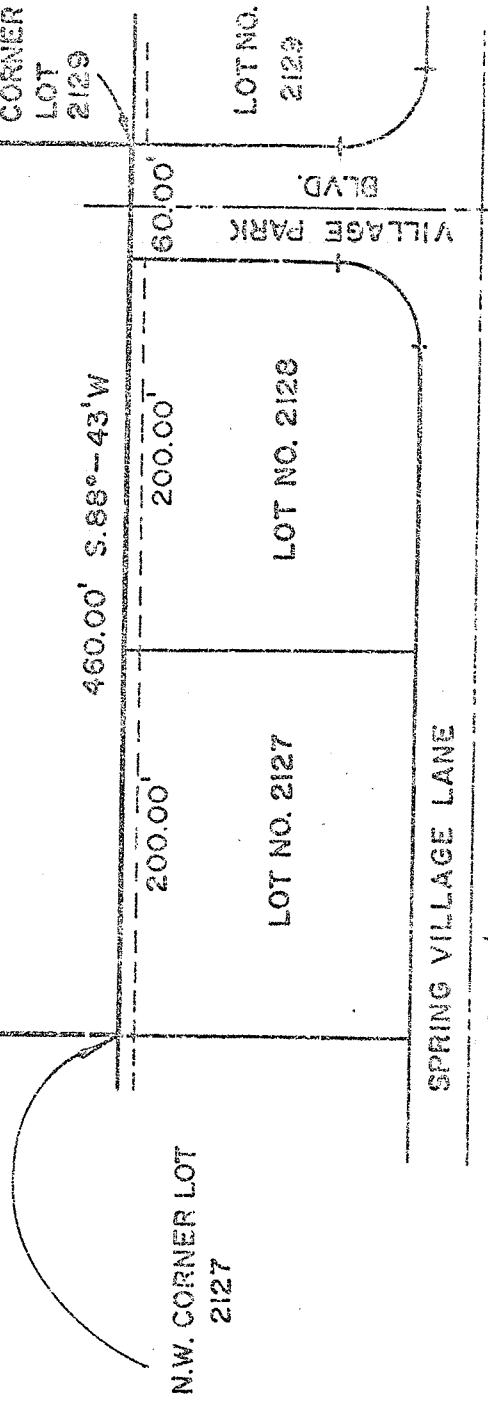

APPROVED
TAX MAP OFFICE
T.M. TAT D.R.A. DATE

Robert A. Cunning

ROBERT A. CUNNING
REG. SURVEYOR 49399

AUG. 1975

PROPERTY SURVEY
FOR

VERNON C. BARNHILL

S.E. QUARTER SEC. 12, TWP. 21, R. 19
VILLAGE OF ONTARIO, RICHLAND CO., OHIO