

PHILLIP MARCUS
Consulting Engineer and Surveyor
 191 PARK AVENUE WEST
 MANSFIELD, OHIO 44902

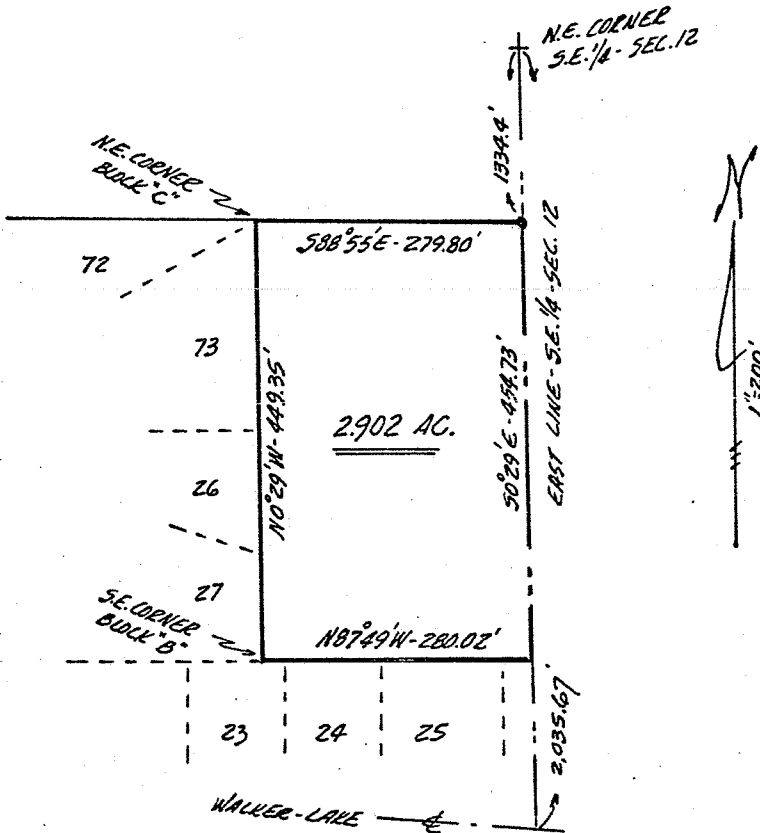

V. Barnhill Property
 Section 12
 Springfield Township
 Richland County, Ohio

LEGAL DESCRIPTION: 2.902 ACRES

Situated in the Southeast quarter of Section 12, T.21, R.19 of Springfield Township, Richland County, Ohio and being further described as follows.

Commencing at a point on the East line of said Southeast quarter, 1,334.4 feet Southeasterly from the Northeast corner thereof; thence South 0°29' East, along said East line, 454.73 feet; thence North 87°49' West, 280.02 feet to the Southeast corner of Block "B", Spring Village Allotment, recorded in plat volume 21, page 63; thence North 0°29' West, along the East line of Block "B" and Block "C", Spring Village Allotment, recorded in plat volume 22, page 28, 449.35 feet to the Northeast corner of said Block "C"; thence South 88°55' East, 279.80 feet to the place of beginning. Containing 2.902 acres of land and being subject to all legal highways and easements of record. *new location*

Phillip Marcus

 Phillip Marcus
 Reg. Surveyor # 4518
 June 11, 1971