

NORTH

SCALE: 1"=200'

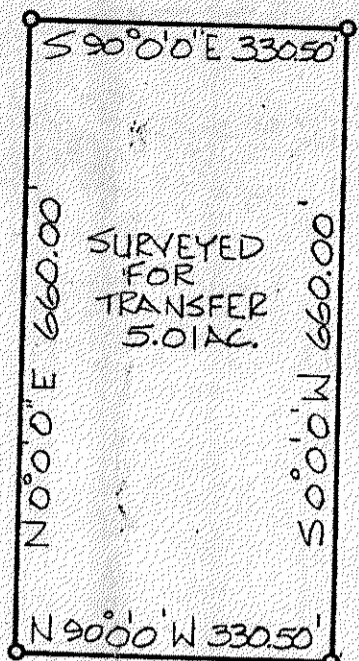

BASIS OF BEARINGS  
DEED VOL. 895 P. 160



N 90° 0' 0" W 60.00'

THE PLACE OF BEGINNING

60' WIDE EASEMENT FOR INGRESS, EGRESS & UTILITIES.

- IRON PIN SET
- IRON PIN FOUND

NOTE: ALL IRON PINS SET ARE 5/8" Ø REINFORCING RODS WITH "I.D." CAPS MARKED "SEILER #6869"

STANDARD ENERGY CO.  
VOL. 903, P. 672-81

S 0° 26' 20" W 1176.14'

N 0° 26' 20" E 1176.14'

THE SOUTH LINE OF THE N.W. 1/4 SECTION II

THE S.E. COR. OF THE N.W. 1/4 SECTION II

P. EDDLEBITE  
VOL. 895 P. 160

J. & F. SHREWER  
VOL. 606 P. 578

WALKERS LAKE RD. (C.H. 164)

S 78° 33' E 61.22'

N 29° 30' 00" W 857.46'

*Douglas C. Seiler* 1/17/89  
 SURVEY BY: DOUGLAS C. SEILER  
 REG. SURVEYOR # 6869  
 52 1/2 NORTH MAIN ST.  
 MANSFIELD, OHIO  
 (419) 525-3644

SURVEY PLAT FOR PROPERTY TRANSFER	
JERRY JACOBS	
PT. N.W. 1/4 SECTION II, T-21, R-19 SPRINGFIELD TOWNSHIP RICHLAND COUNTY, OHIO	
DATE: JAN. 16, 1989	SCALE: 1"=200'
DRWG. NO. 892269	DENY. BY: J.A.A.