

SHAFER, JOHNSTON, LICHTENWALTER & ASSOCIATES

SURVEYORS

SURVEY FOR
EVELYN BEER

Please reply to:

DUE EAST 196.02' #

NW 1/4 0.97 AC.

SW 1/4 1.03 AC.

TOTAL 2.00 AC.

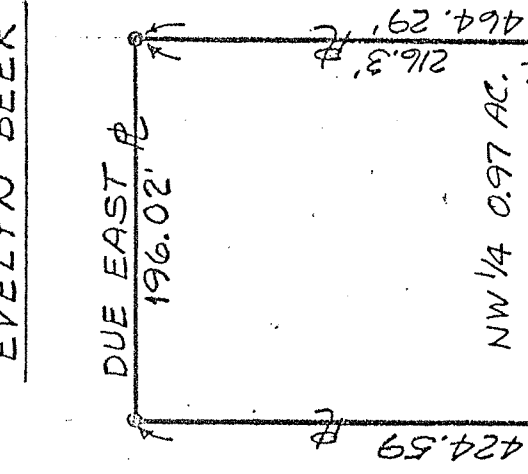

DATE 10-18-79
SCALE 1" = 100'
• IRON PIN SET

E LINE NW 1/4 SEC. 11

S. LINE, NW 1/4 SEC. 11
N. LINE, SW 1/4 SEC. 11

J. & F. SCHRADER

WALKERS LAKE RD. (C.H. 164)
200.00' N 78°-33' W #

61.22' N 69°-30' W
996.26'

PT. NW 1/4 & SW 1/4 OF
SEC. 11, T-21, R-19,
SPRINGFIELD TWP.,
RICHLAND CO., OHIO

Marion R. Schaus
MARION R. SCHAUS
REG. SURVEYOR # 5751
SM 1487



672 LOGAN ROAD □ MANSFIELD, OHIO 44907
419/756-3374



2585 CLEVELAND ROAD □ WOOSTER, OHIO 44691
216/345-6377

