

NORTHEAST CORNER, NORTHEAST QUARTER
SECTION 11, SPRINGFIELD TWP.

NORTH LINE
SECTION 11

EAST LINE SECTION 11
& E.C.H. 133

- ◇ MONUMENT FOUND
- I.P. SET

J. & Y. BRADY

WEST BOUNDARY LINE
LEXINGTON-SPRINGMILL RD.
C.H. 133 (80' R/W)

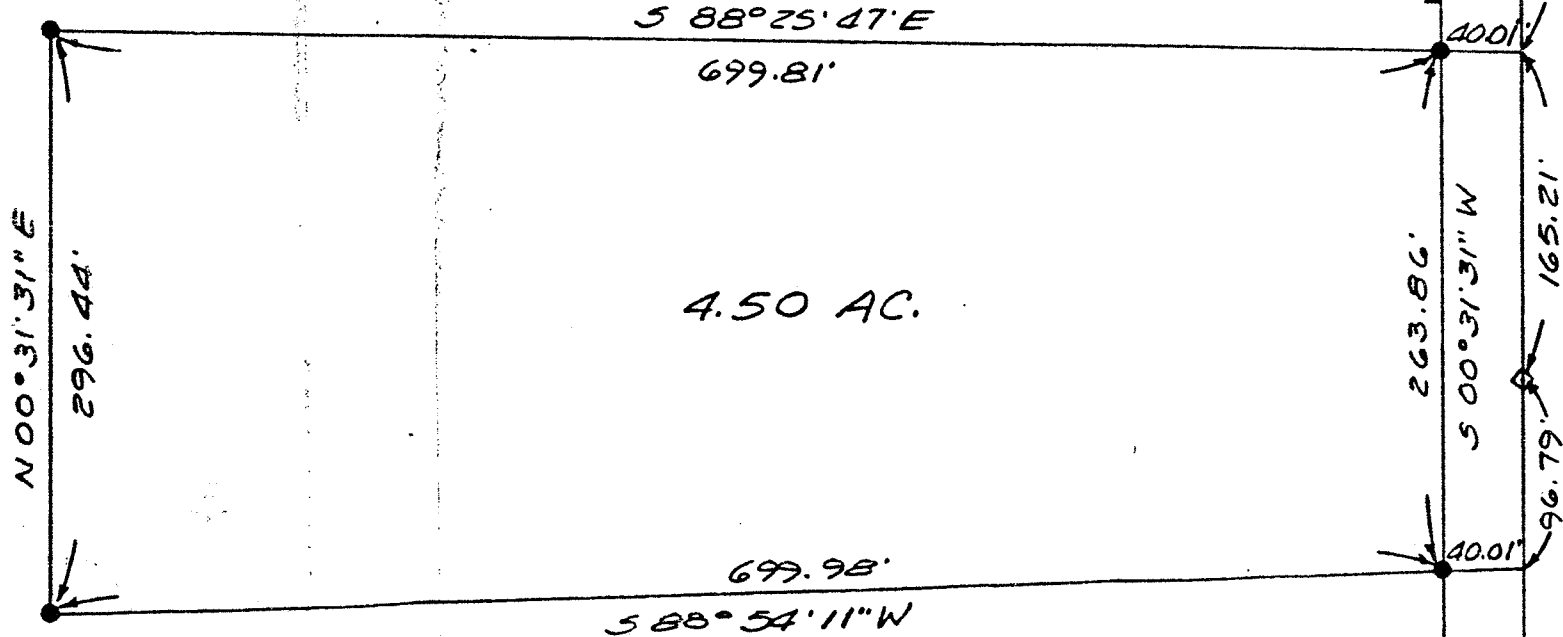

C. & H. REINDL

SURVEY PLAT OF 4.50 ACRE PARCEL
LOCATED IN THE NE 1/4, SEC. 11
SPRINGFIELD TWP. (T-21, R-19)
COUNTY OF RICHLAND, STATE OF OHIO
AT THE REQUEST OF DAN LEW
ON JUNE 1, 1985.

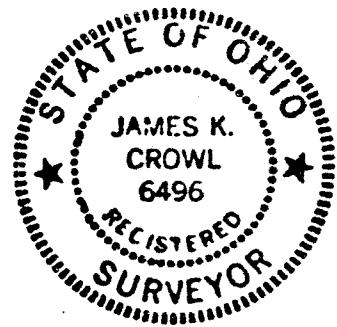

James K. Crowl
JAMES K. CROWL