

Mansfield, O.  
 October 8<sup>th</sup> 1949  
 Daugherty Survey.  
 Part of the S.W.  $\frac{1}{4}$  of section 10, Springfield Twp., Richland County O.  
 Beginning at the N.W. corner of the S.W.  $\frac{1}{4}$  of said section;  
 thence Easterly on the  $\frac{1}{4}$  section line 1317.75 ft.;  
 thence S. 2° 0' W. 1010 ft.;  
 thence S. 88° 31' W. 863 ft.;  
 thence North 84.3 ft.;  
 thence West 440 ft. to the West line of the section in highway;  
 thence N. 10° E. in said highway 894.4 ft. to the place of beginning,  
 containing 28.60 acres of land.

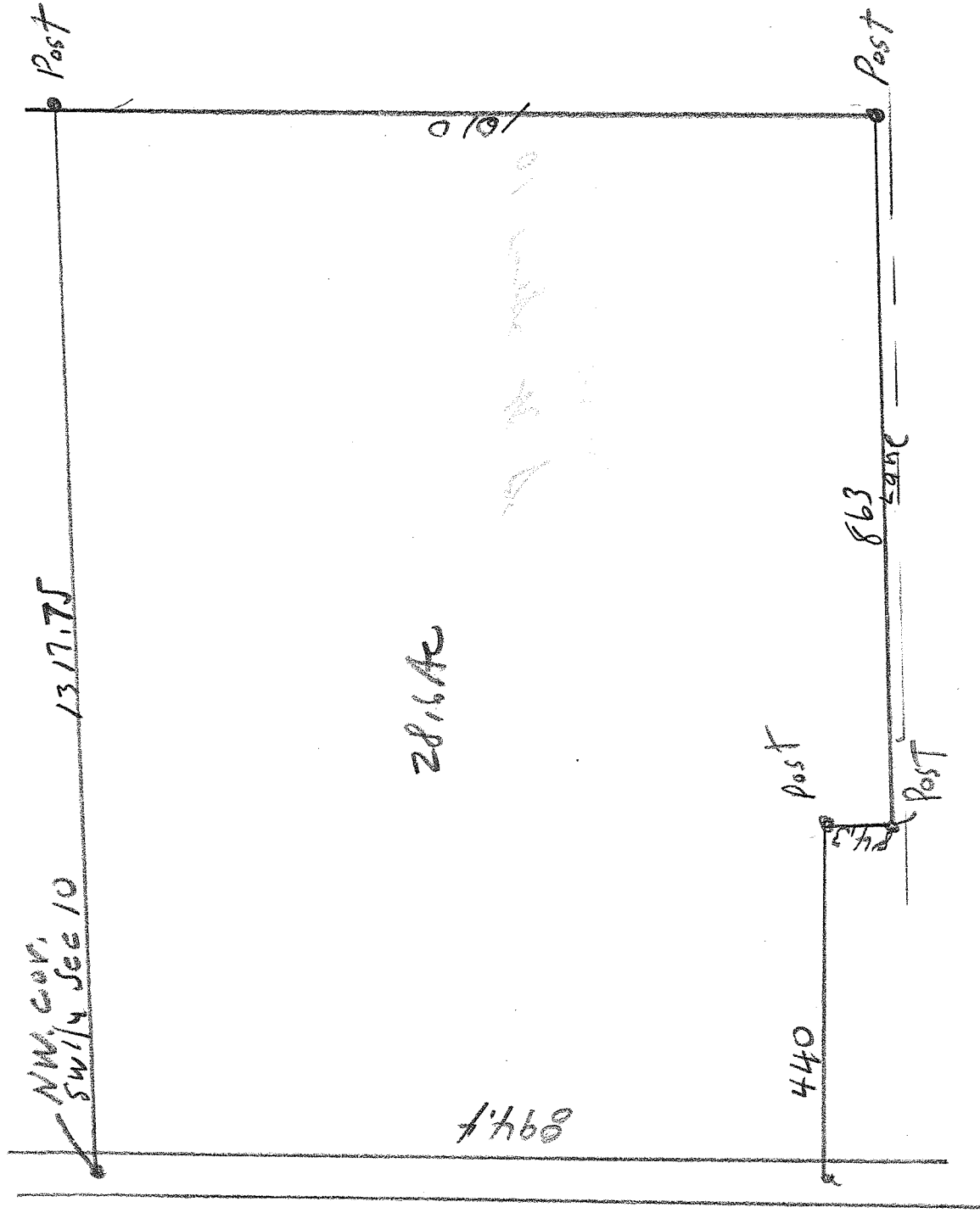

Boyd Wierman  
 Oct 8 - 49.  
 Copy of Survey