

SURVEY FOR
CHARLES J. MURPHY

RANGE 19, TOWNSHIP 21, SOUTHEAST QUARTER OF SECTION 10,
SPRINGFIELD TOWNSHIP, RICHLAND COUNTY, OHIO

Scale 1" = 120' Date 7-28-1992 P.B. P. D.V. 719 P. 562 Lot No.

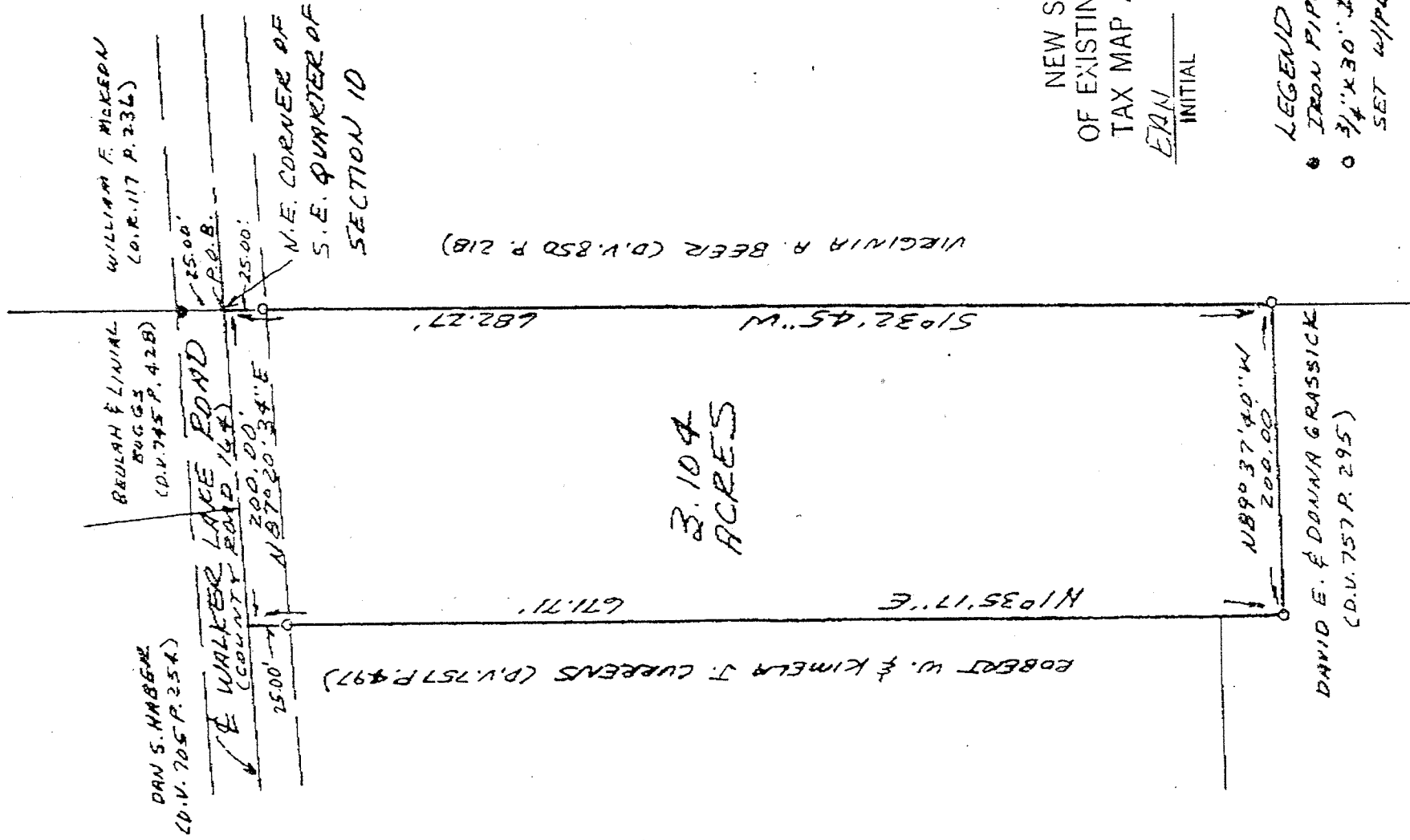

BEING BRS ASSUMED

VIRGINIA R. BEER (D.V. 850 P. 218)

NEW SURVEY
OF EXISTING PARCEL
TAX MAP APPROVED
EAN 4-28-92
INITIAL DATE

LEGEND
● IRON PIPE FOUND
○ 3/4" X 30" IRON PIPE
SET W/PLASTIC CAP.

James M. Vance
Registered Surveyor No. 6553

I hereby certify that the foregoing drawing was prepared from
an actual survey of the premises.
Drawn by S.W.V.