

WALKERS LAKE ROAD

Springfield Twp.
Section 10
Southeast qt.

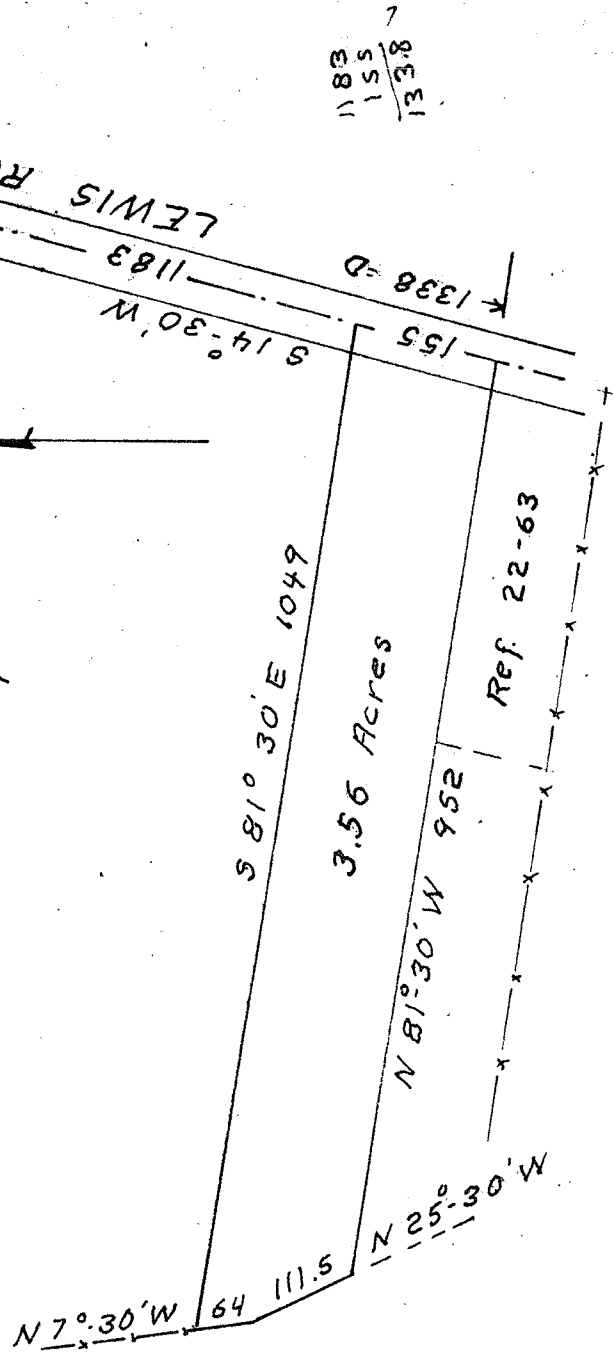

Being a part of the Southeast quarter of section 10 of Springfield Township, Richland County, Ohio.

Beginning at a point in the center of Lewis Road, 1183 ft. South 14° 30' West of the point of intersection of the center of said road and the center of Walkers Lake Road.

Thence; South 14° 30' West, 155 ft. with the center of Lewis road.

Thence; North 81° 30' West, 952 ft. parallel an existing property line to the South and to an existing property line.

Thence; North 25° 30' West, 111.5 ft. with an existing property line.

Thence; North 7° 30' West, 64 ft. with an existing property line.

Thence; South 81° 30' East, 1049 ft. to the place of beginning.
Containing 3.56 acres.

McKINZIE - LITTLETON SURVEY

April 1971

S. Horn, Surv. 831

No 26-47a-50