

leg 99 Walker Lake Rd

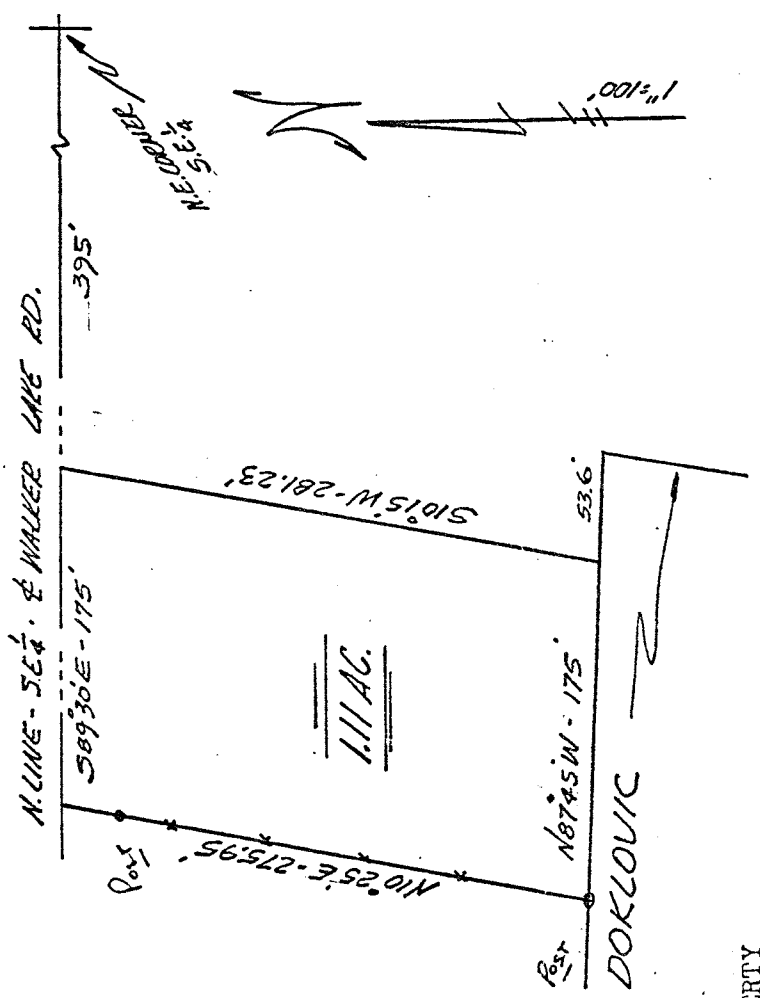

Stephenson

N. & G. PORTER PROPERTY.  
SECTION 10 - SPRINGFIELD TWP.  
RICHLAND COUNTY, OHIO

LEGAL DESCRIPTION: 1.11 ACRES

Situated in the Southeast quarter of Section 10, T.21, R.19 of Springfield Township, Richland County, Ohio and being further described as follows.

Commencing at the Northeast corner of said Southeast quarter; thence N 89° 30' W, along the North line of the quarter and in the center of Walker Lake Road, 395 feet to the true place of beginning.

Thence S 10° 15' W, 281.23 feet to the North line of the Doklovic property; thence N 87° 45' W, along said North line, 175 feet; thence N 10° 25' E, 275.95 feet to the North line of the quarter; thence S 89° 30' E, along said North line of the quarter and in the center of Walker Lake Road, 175 feet to the place of beginning.

Containing 1.11 acres of land and being subject to all legal highways and easements of record.....

TAX MAP  
OK. RHW  
11/5/96

*Phillip Marcus*

Phillip Marcus  
Reg. Surveyor # 4518  
March 19, 1976

1.62 AC  
1.11 AC  
5.22 AC  
Total Parcel