

Description of the following premises
 situated in the SE. $\frac{1}{4}$ Sec. 10 Twp. 21 Range 19 Springfield
 Township Richland Co. state of Ohio

Beginning at a point in the center line of C.H. #161 said point being
 1176' in a North Easterly direction from the South line of said $\frac{1}{4}$ Sec.

Thence due west a distance of 641'

Thence in a North westerly direction a distance of 266'

Thence in a South Easterly direction a distance of 720' to a point
 in the center line of C.H. #161

Thence south westerly in the center line of said road a distance
 of 214' to the place of beginning containing $3\frac{7}{16}$ A. more or
 less

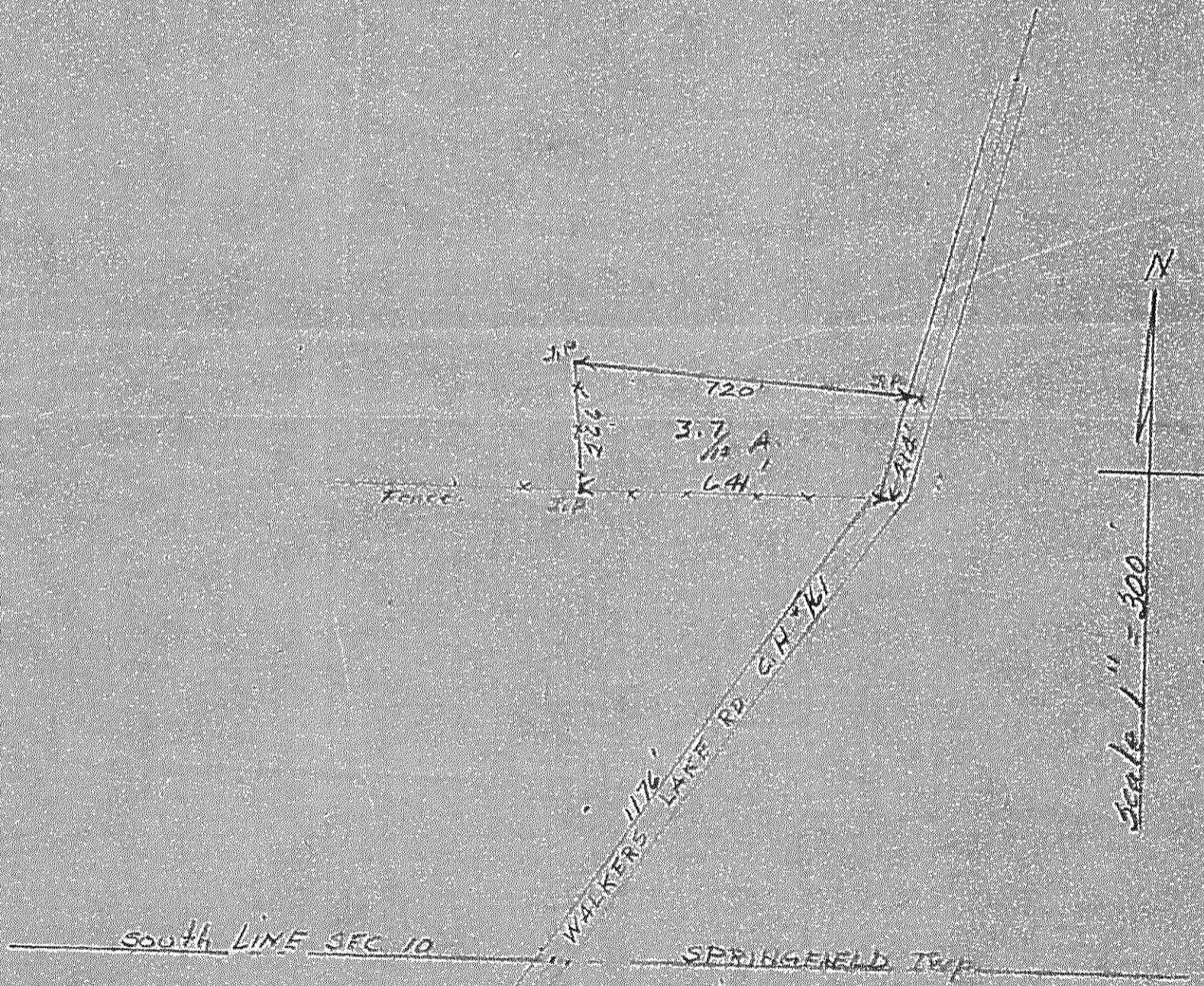

I certify that the notes and plot is correct

J. A. Dwan
 Reg. Surveyor #965