

PLAT OF SURVEY

BEING PART OF THE SOUTHWEST QUARTER,  
SECTION 10, TOWNSHIP 21, RANGE 10, SPRINGFIELD  
TOWNSHIP, RICHLAND COUNTY, OHIO. 11-10-24

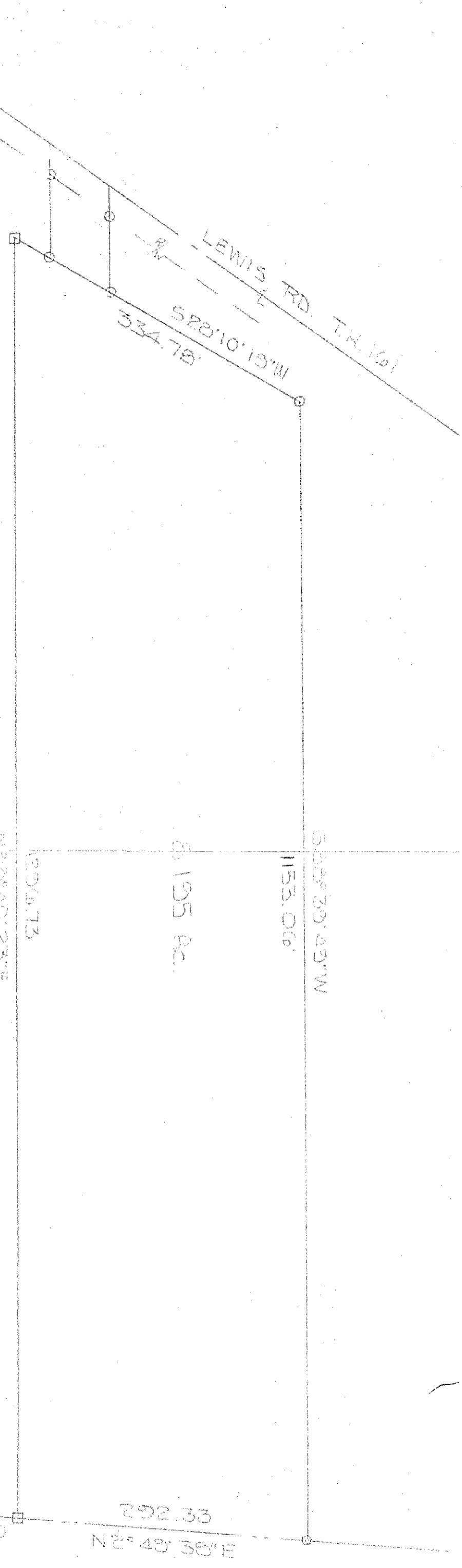

- - FENCE POST
- - IRON TIN FOUND
- - IRON PIN SET

SE. 1/4 SEC. 10  
SEC. 10

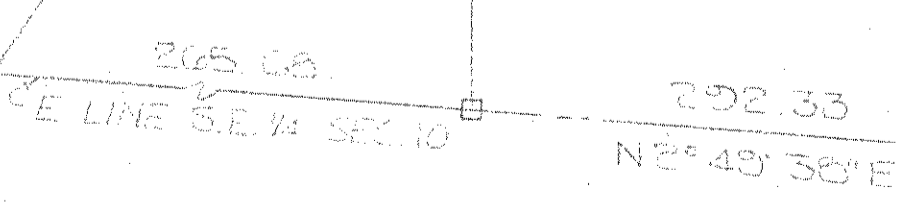

BY *John H. Bunker*  
LARRY B. BUNKER #63220  
REV. 12-6-24