

SCALE: 1" = 100'

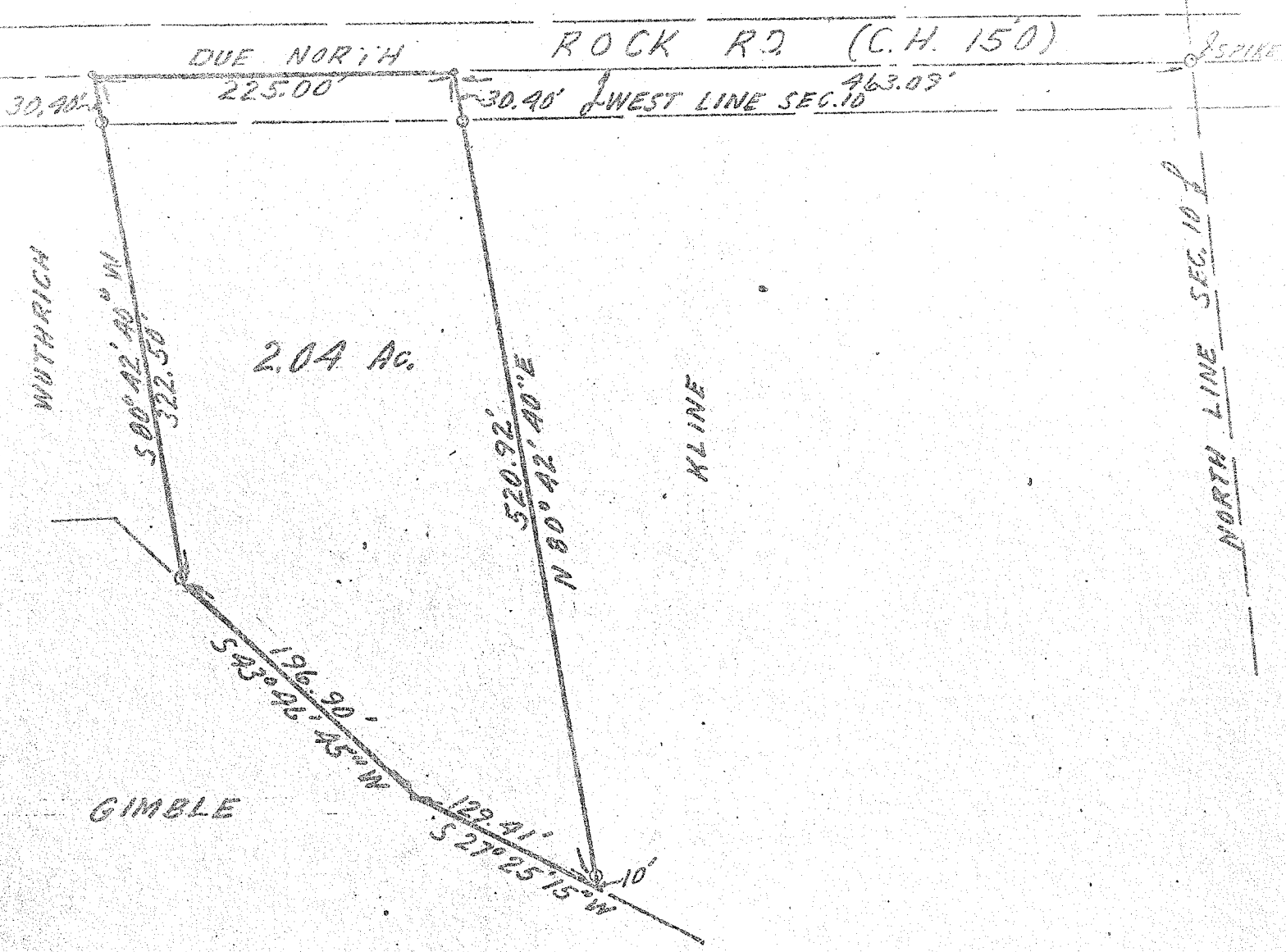

PLAT OF SURVEY

For L. WUTHRICH

SITUATED IN THE NORTHWEST QUARTER  
SEC. 10, T-21, R-19, SPRINGFIELD TWP.  
RICHLAND COUNTY, OHIO

By: *Richard E. Friddell*  
RICHARD E. FRIDDELL  
REG. SURVEYOR #5393  
JAN. 15, 1979