

North Line NW 1/4 Sec. 10

01 352 411 W1

Plat of Survey for

C.L. GIMBEL & P.H. THRUSH

NW 1/4 Sec. 10 T21 R19 Springfield Twp.

Richland County, Ohio

G. A. DOTY
Reg. Surv. 965
J. B. ROBERTS
Reg. Eng. 20505

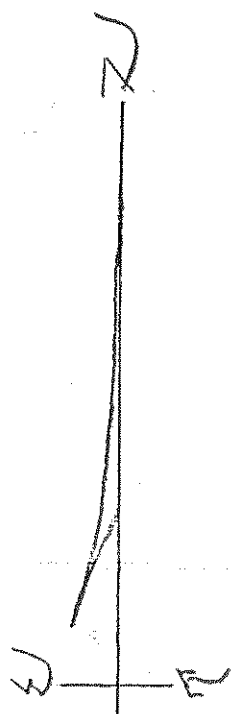

Scale: 1" = 100'

January 1955

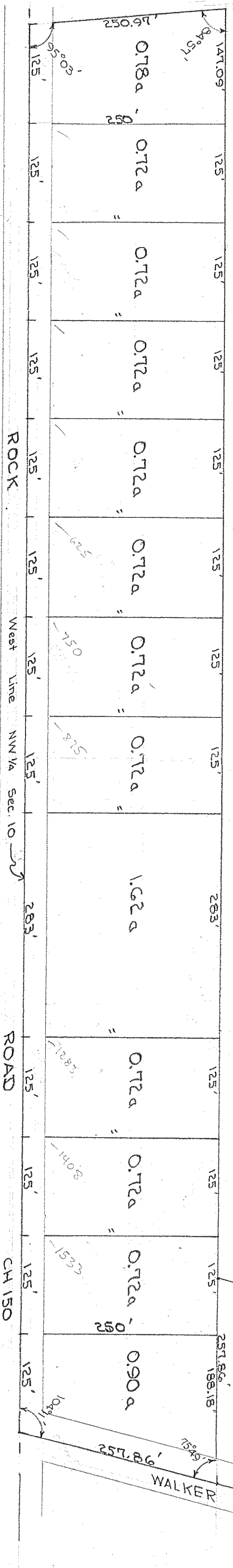

ROCK ROAD

ROAD

CH 150

WALKER LAKE ROAD

CH 164