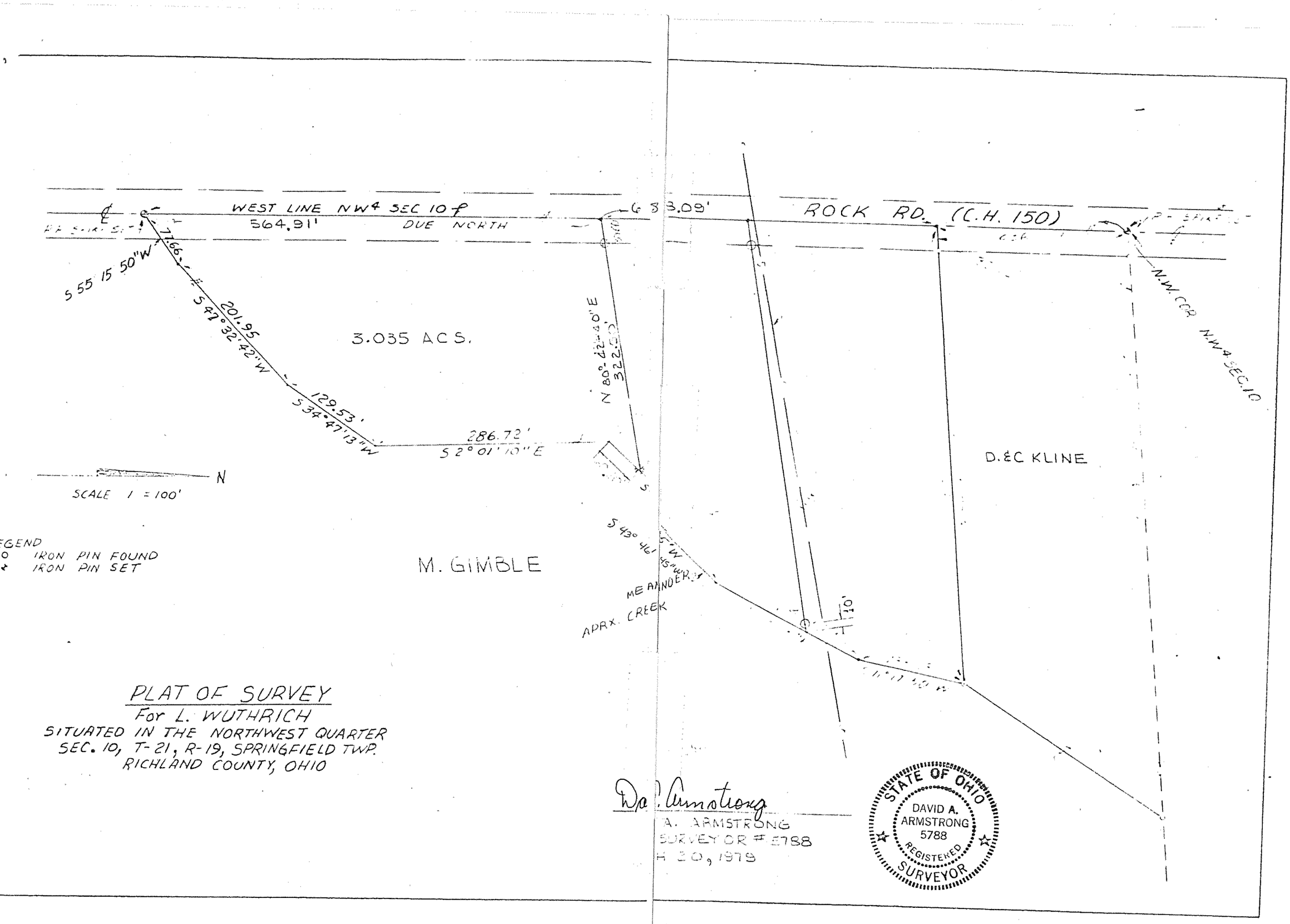

PLAT OF SURVEY
For L. WUTHRICH
SITUATED IN THE NORTHWEST QUARTER
SEC. 10, T-21, R-19, SPRINGFIELD TWP.
RICHLAND COUNTY, OHIO

A. ARMSTRONG
SURVEYOR #5788
H 20, 1979