

SPRINGFIELD  
SECT. 10, NW Q-

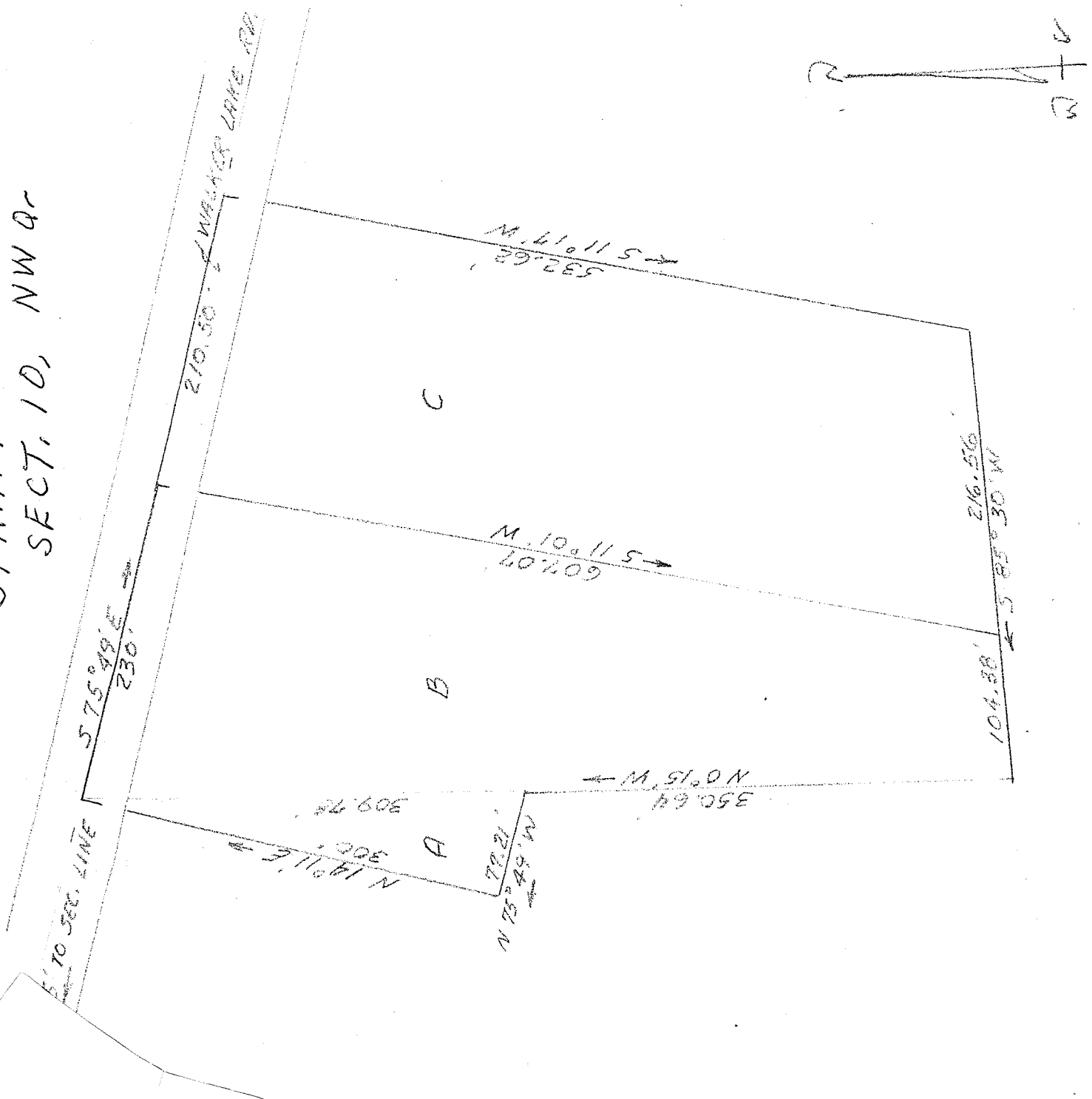

PARCEL "A" - 0.26 ACRES  
 PARCEL "B" - 2.42 "  
 PARCEL "C" - 2.75 "

SURVEY - PLAT BY  
 JAMES B. ROBERTS  
 REG. SURVEYOR 42779

APRIL 1963  
 SCALE: 1" = 100'

SURVEY PART OF PARTS  
 EARHART & SCHOENMAN LANDS  
 NW 1/4 - SEC. 10 - TWP. 21 - RR. 19  
 SPRINGFIELD TWP. - RICHMOND CO.,  
 OHIO