

11

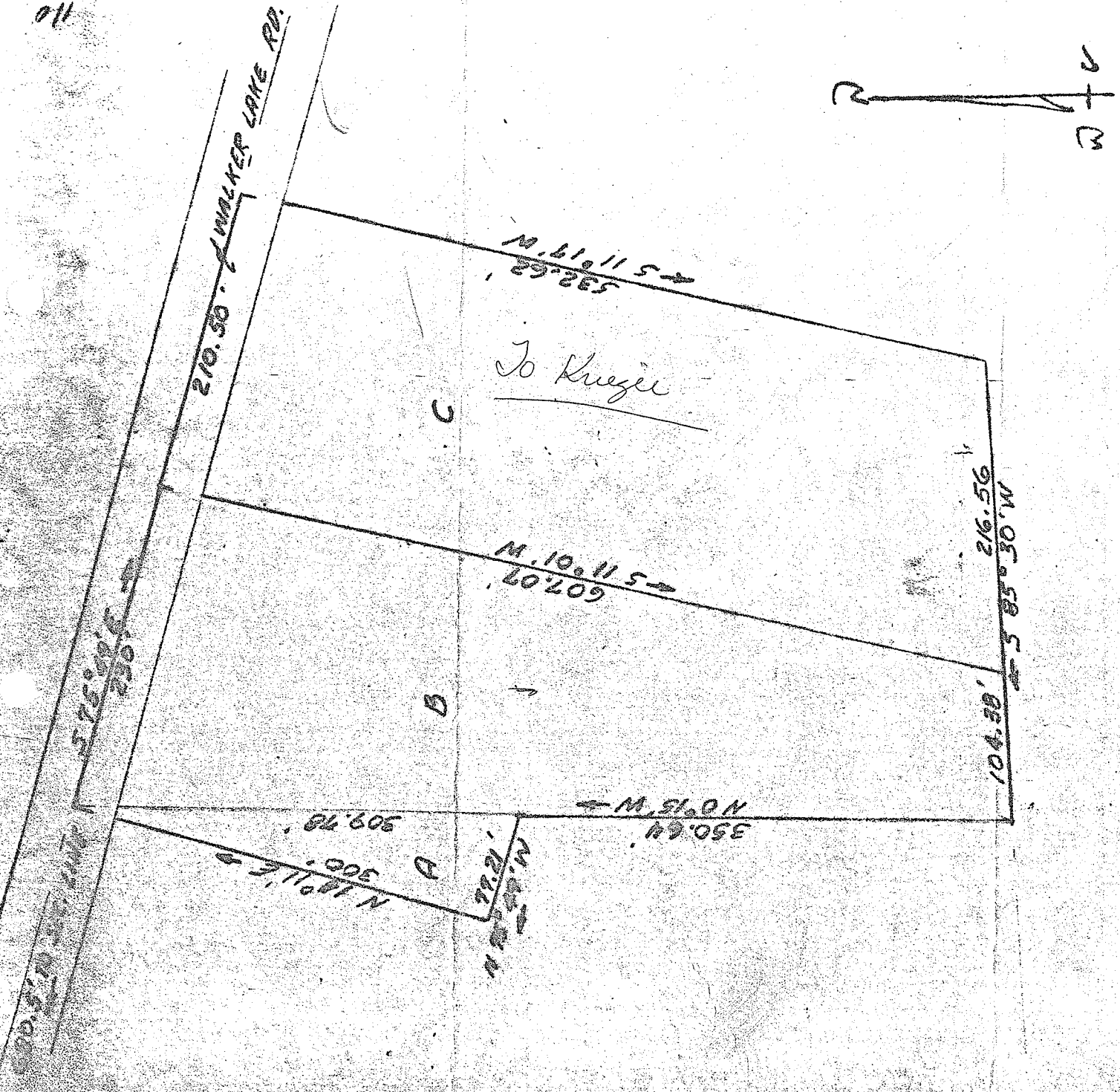

PARCEL "A" - 0.26 acres ±
 PARCEL "B" - 2.42 "
 PARCEL "C" - 2.75 "

SURVEY - PLAT BY
 JAMES B. ROBERTS
 REG. SURVEYOR 4279

APRIL 1963
 SCALE: 1" = 100'

SURVEY PLAT OF PARTS
 EARHART & SCHOENMAN LANDS
 NW 1/4 - SEC. 10 - TWP. 21 - RA 19
 SPRINGFIELD TWP. - RICHLAND CO., OHIO

