

NORTH LINE 1/4 SEC. →

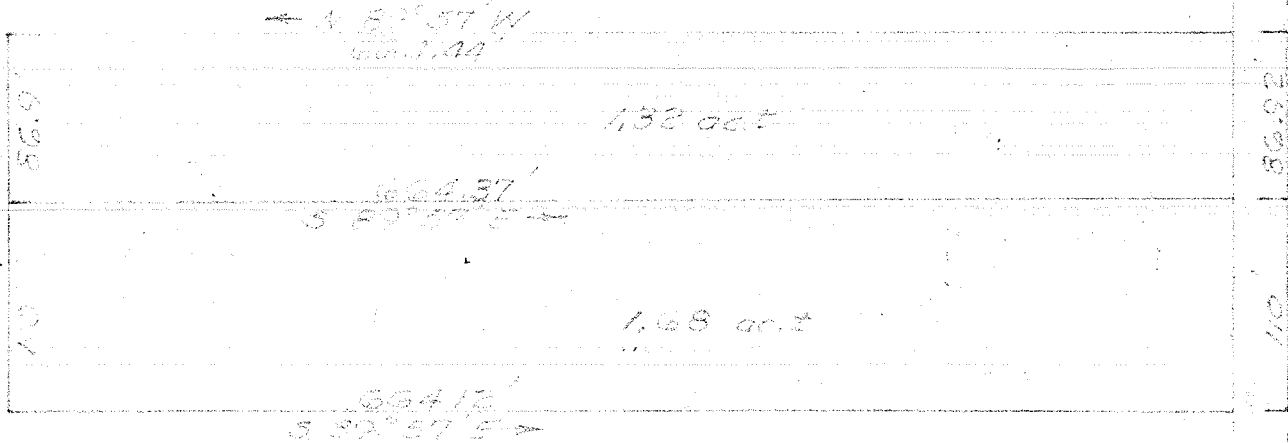

196.52'

86.92'

109.60'

109.60' NORTH
FROCK RD.

PLAT & SURVEY BY
JAMES B. ROBERTS
REG. SURVEYOR 8278
SEPT, 1965

PLAT OF SURVEY FOR
F. G. BRANTINGHAM
SE 1/4 - SEC. 9 - T21 - R19
SPRINGFIELD TOWNSHIP
RICHLAND COUNTY - OHIO