

Description of a parcel of Real Estate being 3-29-50  
 in the S.E.  $\frac{1}{4}$  of Sec. 9 Twp. 21-R. 19 of Springfield Twp.  
 Richland Co. State of Ohio.

Beginning at a point in the center line of C.H. #150  
 at its intersection with T.H. #165 being the south pt. of #7.

Thence N. in the center line of C.H. #150 539.92 to  
 the principle place of beginning.

Thence West 663.49

Thence North 98.45

Thence East 663.81 to the center line of C.H. #150

Thence South 98.45 to the place of beginning  
 containing 15 Acres more or less

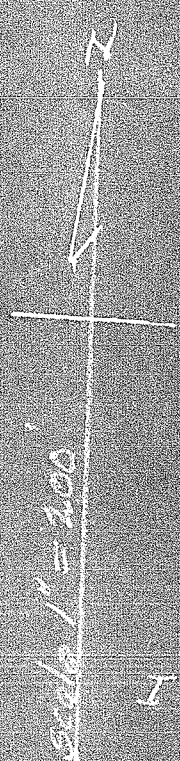
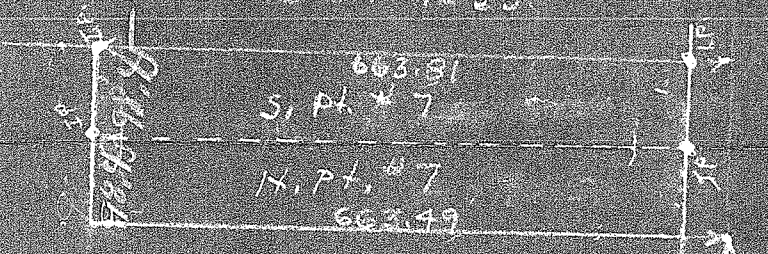

SNODGRASS - T.H. #165

I Certify that the plat & notes are correct.  
 M. A. Brown  
 Reg. Surveyor #4965