

E. Arlene Mabee Property
 Southeast Quarter - Section 9
 Springfield Township

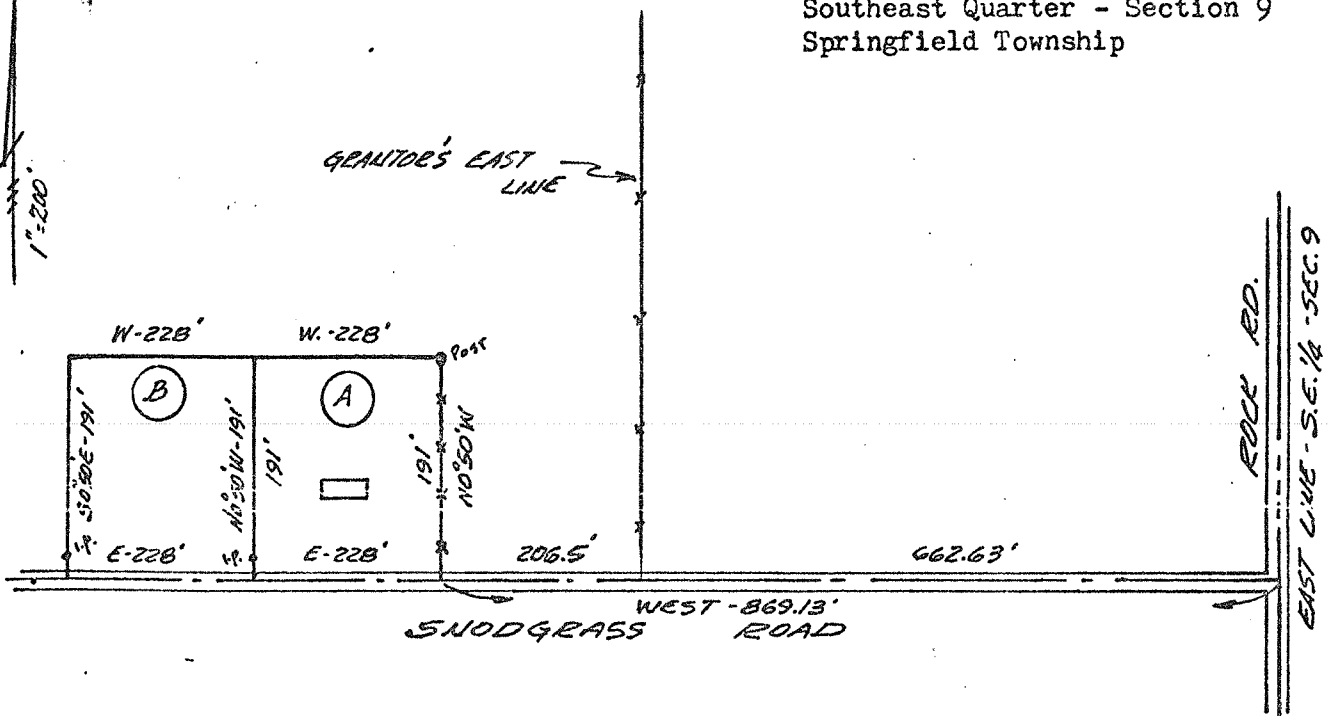

LEGAL DESCRIPTION: PARCEL A. - 1.0 ACRE

Situated in the Southeast quarter of Section 9, T.21, R.19 of Springfield Township, Richland County, Ohio and being further described as follows.

Beginning at a point in the centerline of Snodgrass Road, 869.13 feet West from the East line of the quarter; thence N 0°50' W, 191 feet; thence West, parallel to the centerline of Snodgrass Road, 228 feet; thence S 0°50' E, 191 feet to the centerline of Snodgrass Road; thence East, along said centerline, 228 feet to the place of beginning.

Containing 1.0 acres of land and being subject to all legal highways and easements of record.....

LEGAL DESCRIPTION: PARCEL B. - 1.0 ACRE

Situated in the Southeast quarter of Section 9, T.21, R.19 of Springfield Township, Richland County, Ohio and being further described as follows.

Beginning at a point in the centerline of Snodgrass Road, 1,097.13 feet West from the East line of the quarter; thence N 0°50' W, 191 feet; thence West, parallel to the centerline of Snodgrass Road, 228 feet; thence S 0°50' E, 191 feet to the centerline of Snodgrass Road; thence East, along said centerline, 228 feet to the place of beginning.

Containing 1.0 acres of land and being subject to all legal highways and easements of record.....

Prepared from a survey of the premises on June 30, 1978

Phillip Marcus
 Phillip Marcus
 Reg. Surveyor # 4518