

THIS SURVEY WAS MADE FOR AND AT THE REQUEST OF JACK TRAMMELL

● INDICATES PROPERTY CORNERS OF THIS SURVEY.

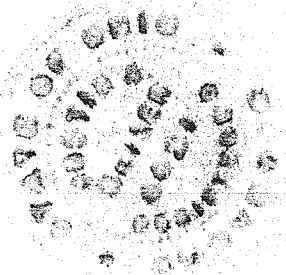

SURVEY PLAT FOR PROPERTY TRANSFER	
ROADPOUCH TO TRAMMELL	
PT. SE 1/4 SECTION 9	
SPRINGFIELD TOWNSHIP	
RICHLAND COUNTY, OHIO	
DATE: AUG. 7, 1978	SCALE: 1"=100'
DRAWING No: 781467	DRWN BY: JAS

Justin A. Seiler

SURVEY BY: JUSTIN A. SEILER
REG. SURVEYOR # 4421