

Plat Showing a Survey made for Glenn
 Heinberger and being a Part of a 77.94
 Acre Tract in the North Half of the North
 West Quarter of Section 9, Twp. 21, Range
 19, Springfield Twp, Richland Co. State of
 Ohio.

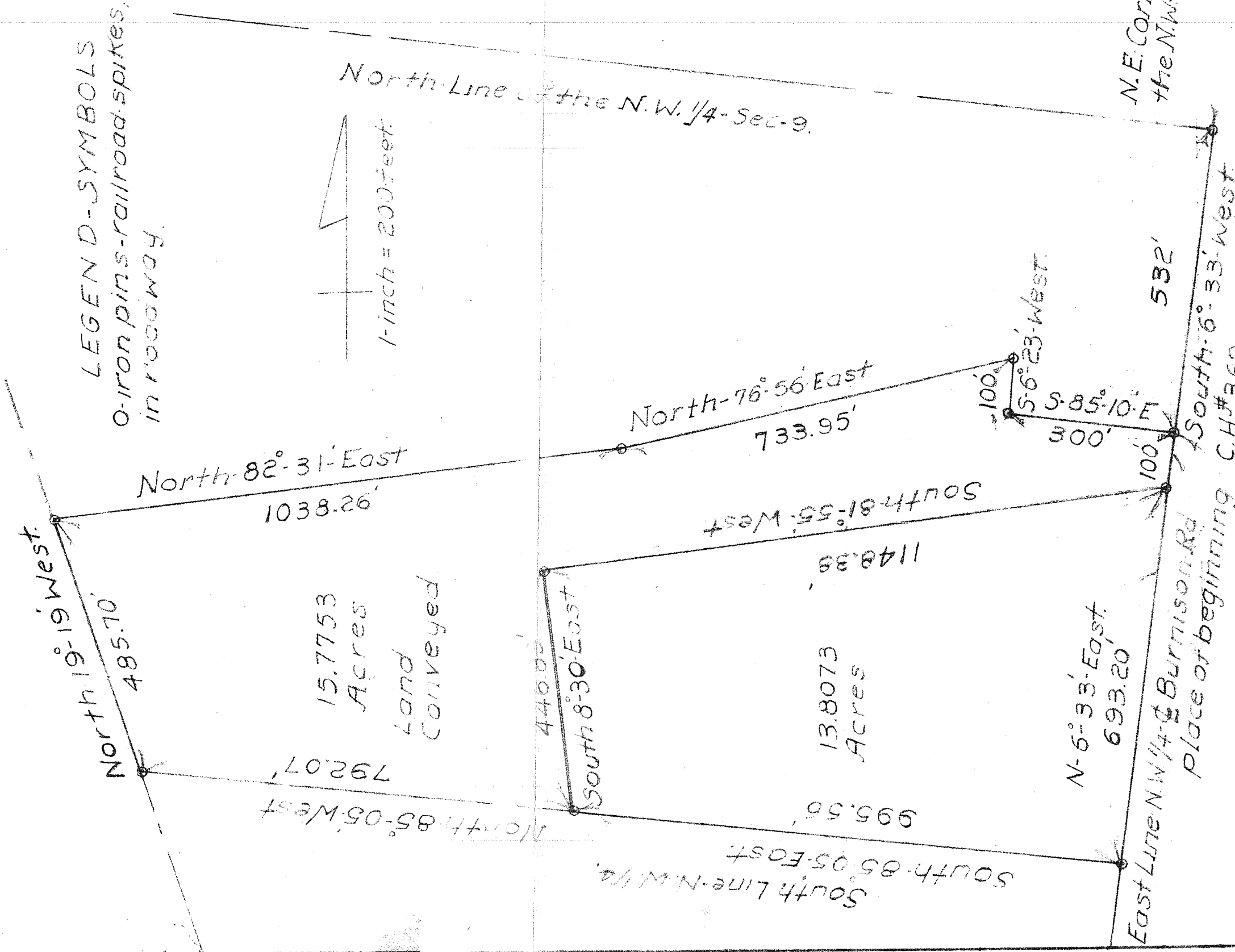

I hereby certify that in November, 1975, I made
 a Survey of the Tract shown here on and that this
 Plat is made in accordance with the field notes
 of said Survey Nov; 15-th, David Davies.