

Jos. Enderle

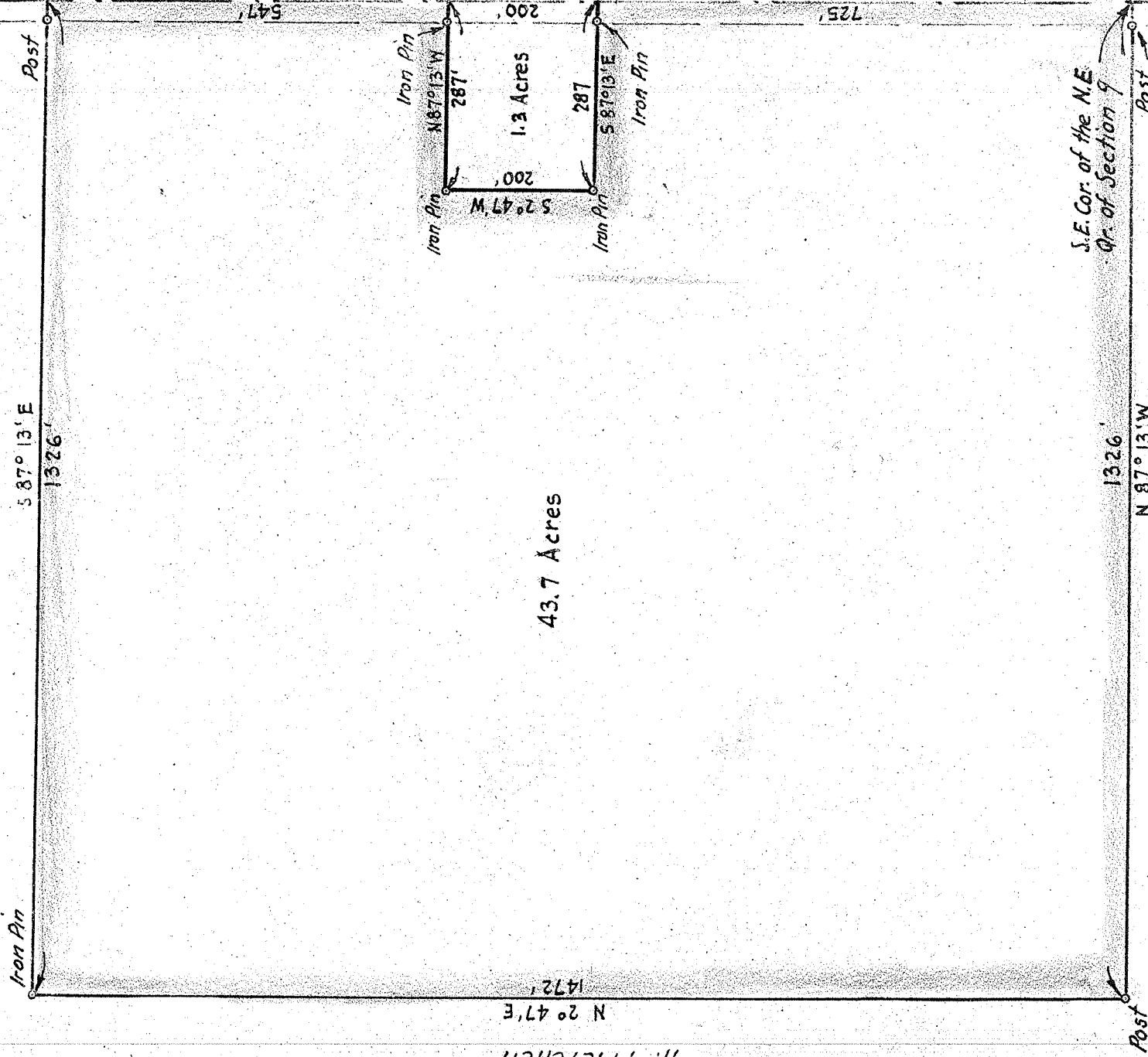

Richland County

Road # 164

Rock Road Richland County Road # 150

43.7 Acres

H. Fritchman

S.E. Cor. of the N.E. Qr. of Section 9

E. Mabec

MAP SHOWING DIVISION OF THE VICTOR L. CARSON PROPERTY ON

Rock Road, No. 150

Section 9, Township 21, Range 19 Springfield Township, Richland County Ohio

Scale 1" = 200 ft.

March 1958

Drawn from a survey by

William Selmer Reg. Sur. No. 3913

To Route 30N