

PLAT OF SURVEY

J. & D. BOWMAN

LOCATED IN THE SOUTHEAST 1/4, SECTION 8,  
TOWNSHIP 21, RANGE 13, SPRINGFIELD TOWNSHIP,  
RICHLAND COUNTY, OHIO. 1-10-84

REV. - 4-2-90

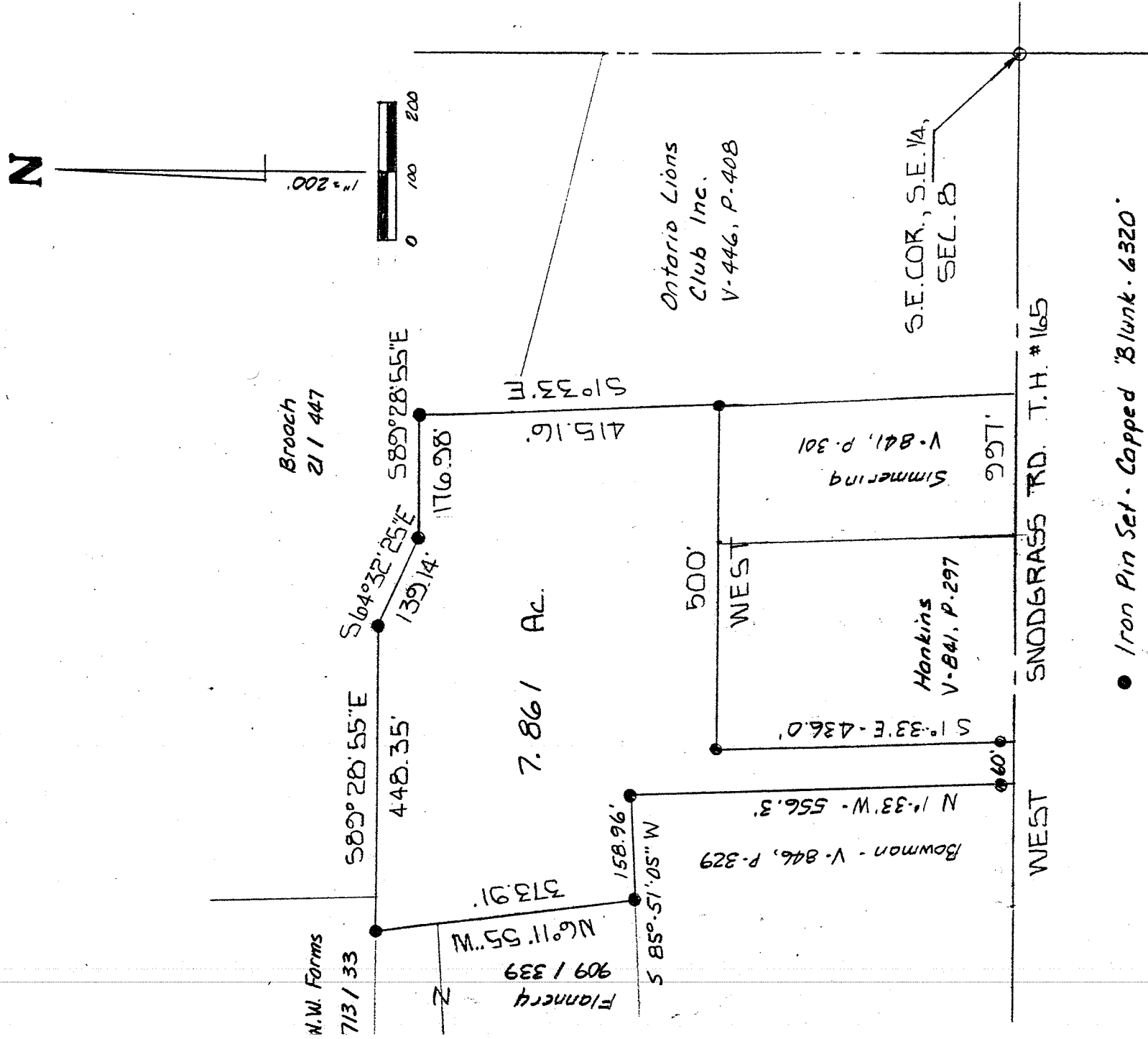

- Iron Pin Set - Capped "Blunk - 6320"
- Iron Pin Found

Basis of Bearings: Assumed

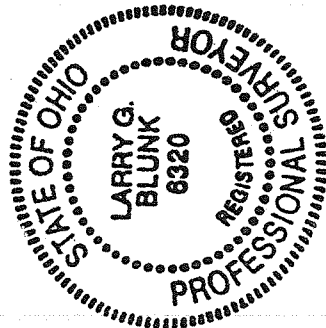

By *Larry G. Blunk*  
LARRY G. BLUNK #6320