

PLAT OF SURVEY FOR LAWRENCE WITTMACH  
 AND BEING PART OF THE SOUTHEAST 1/4, SECTION 8, TOWNSHIP  
 21, RANGE 13, SPRINGFIELD TOWNSHIP, RICHLAND COUNTY,  
 OHIO. 10-24-89

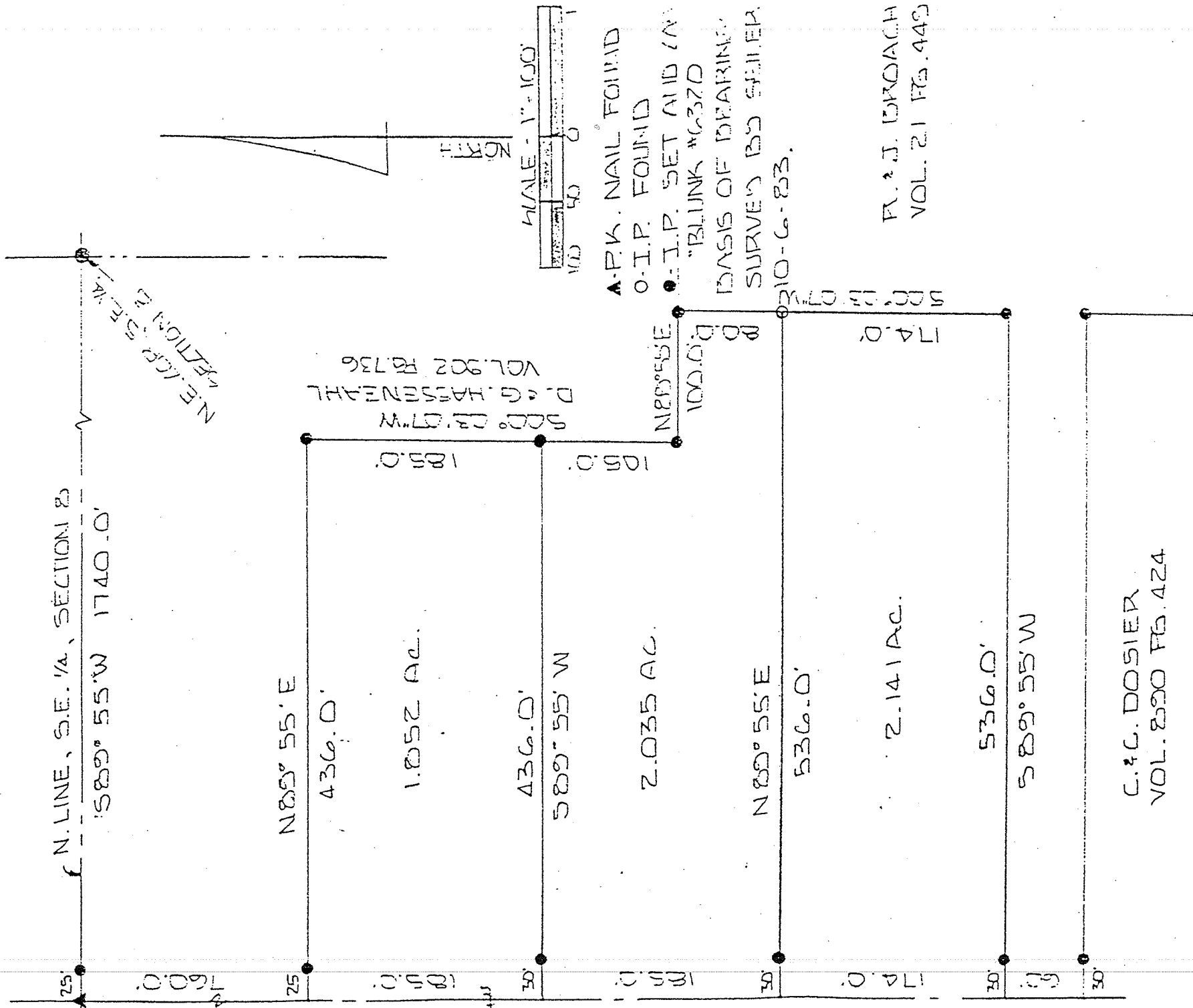

N. LINE, S.E. 1/4, SECTION 8  
 S89° 55' W 1740.0'

N89° 55' E

436.0'

1.052 AC.

436.0'

S89° 55' W

2.035 AC.

N89° 55' E

536.0'

2.141 AC.

536.0'

S89° 55' W

C. & G. DOSIER  
 VOL. 890 PG. 424

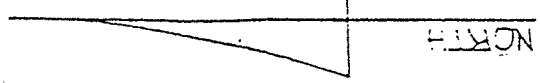

A-P.K. NAIL FOUND  
 O-I.P. FOUND  
 • I.P. SET AND (A)  
 "BLUNK #6320  
 BASIS OF BEARING  
 SURVEY'S BY SPILNER  
 10-6-83.

F. J. BRODACH  
 VOL. 21 PG. 449

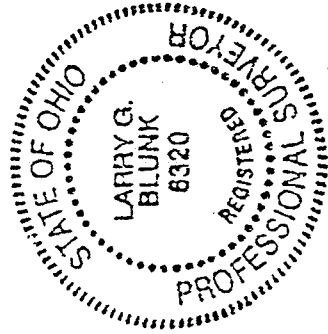

*Larry G. Blunk*  
 LARRY G. BLUNK #6320