

PLAT OF SURVEY
FOR
LAWRENCE L. WUTHRICH

Being a part of the Southeast Quarter of
Section 8, Township 21, Range 19, Spring-
field Township, Richland County, Ohio.
September 17, 1986

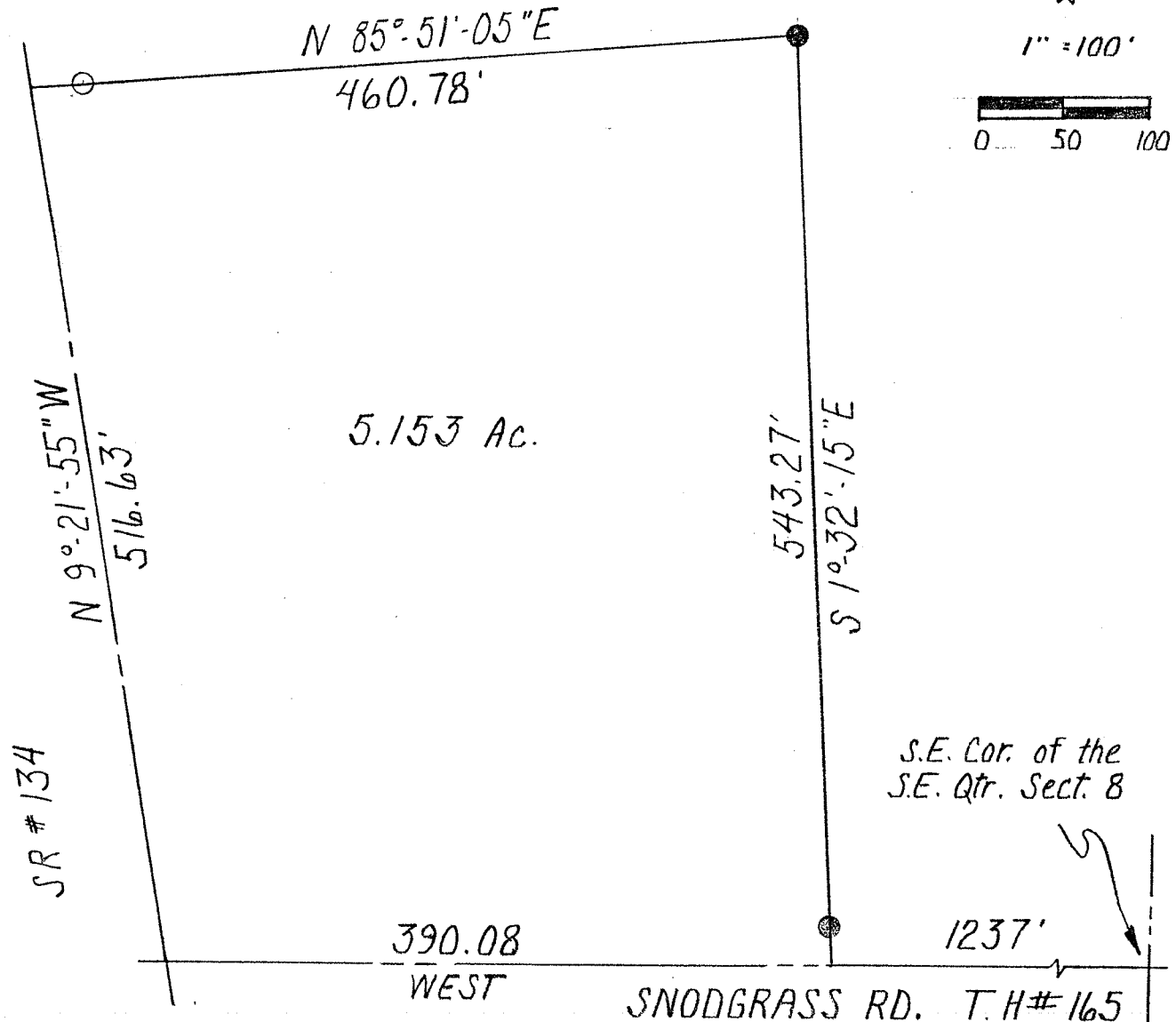

1" = 100'

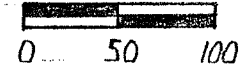

SR # 134

5.153 Ac.

S.E. Cor. of the
S.E. Qtr. Sect. 8

- I.P. Found
 - I.P. Set w/cap, Stamped
Blunk-6320
- Bearings are assumed

Larry G. Blunk
Larry G. Blunk
Registered Surveyor #6320