

Situated in the S.E. 1/4 of
Sec. 8 SPRINGFIELD Township,
Richland County, Ohio.

West Line of S.E. 1/4 Sec. 8

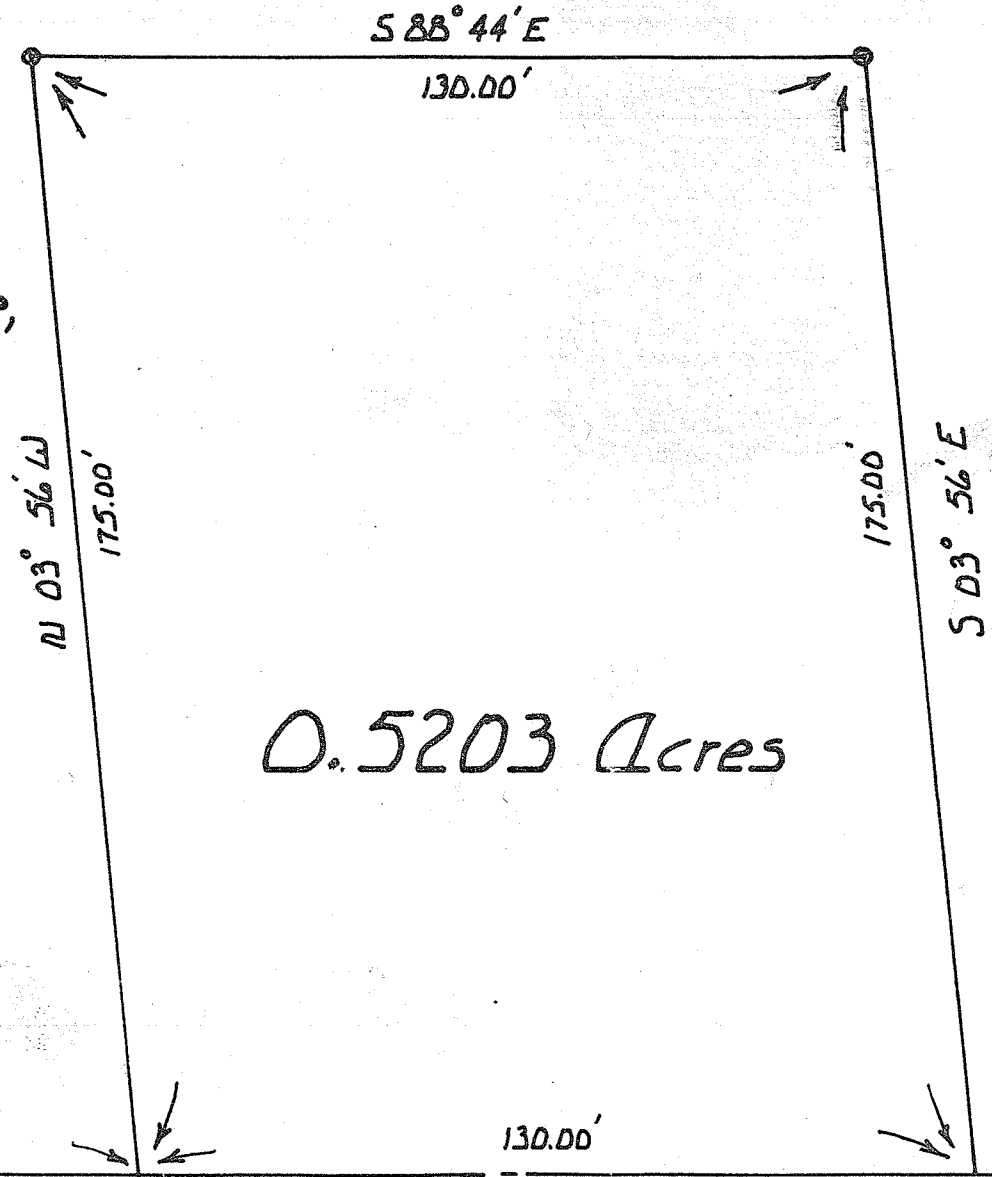

0.5203 Acres

Date: June 12, 1970
Scale 1" = 30'
D Iron Pin
Gerald W. Riedel P.E. # 34487
S.I.T. # 900

S 88° 44' E 762.00' N 88° 44' W 130.00'
E Snodgrass Road (T.H. 165) and South Line of S.E. 1/4 Sec. 8