



Scale 1" = 30'

January 15, 1970

● - PIN

WEST LINE OF S.E. $\frac{1}{4}$ SEC. 8

BEING A PART OF S.E. $\frac{1}{4}$ OF SECTION 8,
SPRINGFIELD TOWNSHIP, RICHLAND COUNTY,
OHIO.

FIELD SURVEY BY - G.W. RIEDEL S.I.T. 900
CHECKED BY - D.J. DAVIES P.S. 4621

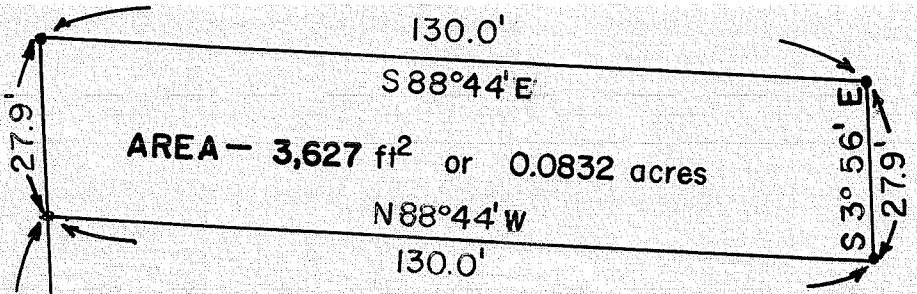

175.0'
N 3° 56' W

762.0'
SOUTH LINE OF S.E. $\frac{1}{4}$ SEC. 8 and E.T.H. 165

