

PLAN OF SURVEY FOR

LADD WUTHRICH

BEING PART OF THE SOUTHEAST 1/4 SECTION 8, TOWNSHIP 21, RANGE 19, SPRINGFIELD TOWNSHIP, RICHLAND COUNTY, OHIO.

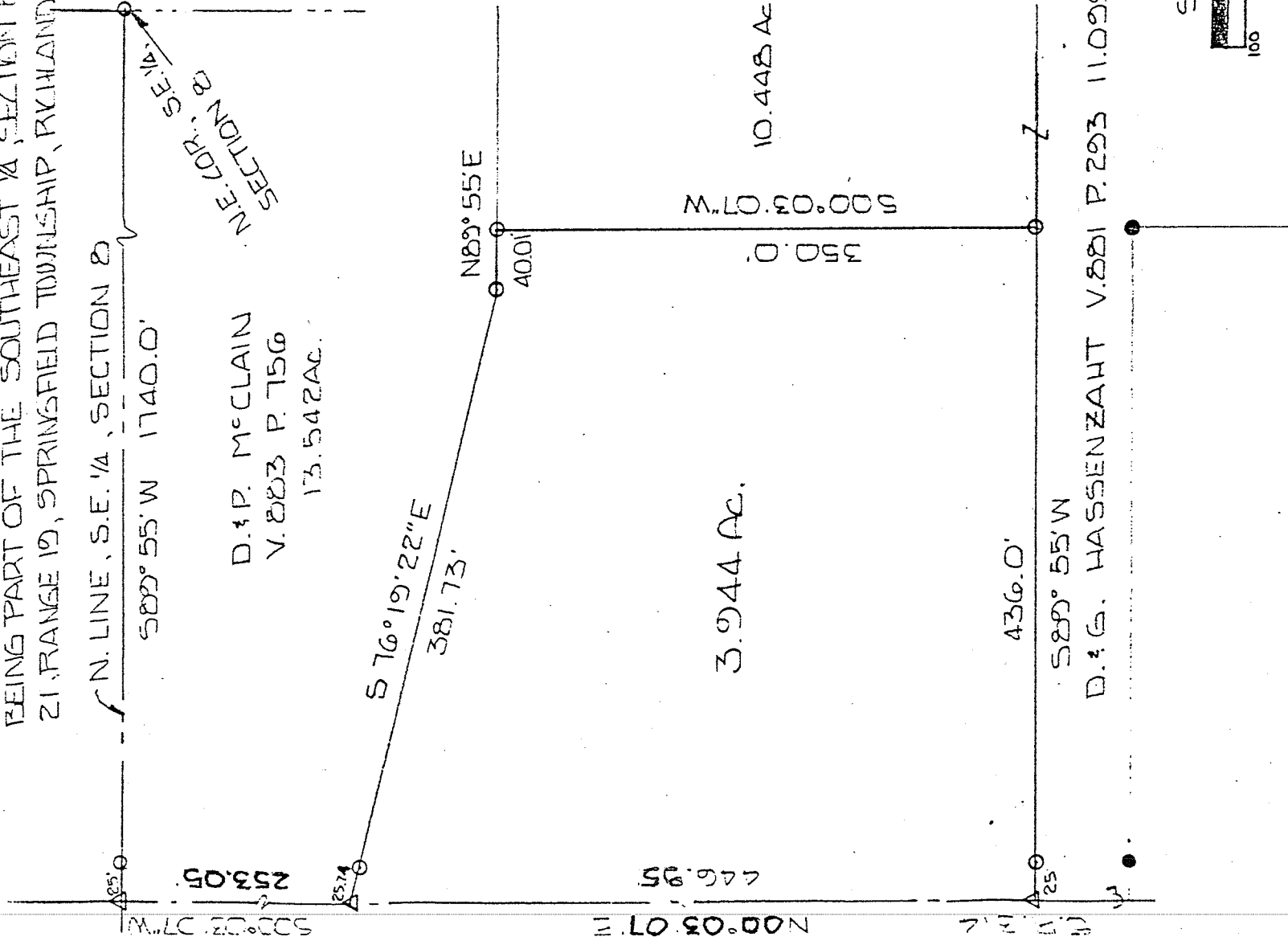

SCALE : 1" = 100'

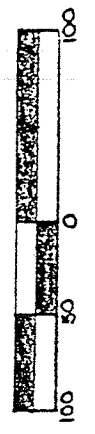

- - IRON PIN'S FOUND
 - - IRON PIN'S SET AND CAPPED "BLUNK #6320"
 - ▲ - P.K. NAIL SET
- BASIS OF BEARINGS:
SURVEY BY J.A. SEILER
OCT. 6, 1983

Larry G. Blunk

LARRY G. BLUNK #6320
110V. 2, 1983

